

**ATTACHMENT 1: INFORMATION ABOUT ETCS SERVING AT&T
CALIFORNIA'S SERVICE TERRITORY**

TABLE OF CONTENTS

Air Voice Wireless, LLC (dba AirTalk Wireless).....	1
American Broadband and Telecommunication Company LLC (dba Your Call Wireless).....	6
AmeriMex Communications Corp. (dba SafetyNet Wireless).....	11
Assurance Wireless USA, L.P. (dba Assurance Wireless; fka Virgin Mobile USA, L.P.)	16
Boomerang Wireless, LLC (dba EnTouch Wireless)	21
Cal.net, Inc.....	26
California Internet, L.P. (dba GeoLinks)	31
Connect To Communications, Inc.	36
Consolidated Communications Enterprise Services, Inc. (fka SureWest TeleVideo dba SureWest Broadband).....	41
Cox California Telecom, LLC (dba Cox Communications and Cox Business Services)	46
Global Connection Inc. of America (dba Stand Up Wireless)	51
i-Wireless, LLC (dba Access Wireless)	56
IM Telecom, LLC (dba Infiniti Mobile)	61
TAG Mobile, LLC.....	66
Telrite Corporation (dba Life Wireless)	71
Time Warner Cable Information Services (dba Time Warner Cable).....	76
TracFone Wireless, Inc. (dba SafeLink; Total Wireless; Straight Talk Wireless; Net10 Wireless; Page Plus; Simple Mobile; Go Smart)	81
TruConnect Communications, Inc. (dba Surelink Mobile; fka Telscape Communications, Inc.).....	86

Air Voice Wireless, LLC (dba AirTalk Wireless)

- California LifeLine Subscribers¹: 35,513
- Federal Lifeline Subscribers²: 32,728
- Website: <https://airtalkwireless.com/qualify-california>
- ETC Designation:
 - [T-17481](#) (July 23, 2015)³
 - [T-17448](#) initially granted ETC status (Aug. 28, 2014)⁴
- Designated ETC Service Area:
 - Statewide
 - Where its underlying carrier, AT&T Mobility,⁵ provides service
- ETC Obligation:
 - “Air Voice commits to provide service in the areas that it is designated an ETC, based on the build-out of the facilities and availability of service of its underlying facilities-based carrier, AT&T Wireless and will expand its service area as AT&T Wireless continues to develop additional facilities.” (T-17448, at 8)
- Post-Designation Advice Letters:
 - AL 35 – Request to expand ETC service area to statewide subject to wireless coverage of its underlying carriers, AT&T Mobility and T-Mobile (Dec. 12, 2021) (effective date Dec. 22, 2021)

¹ See *California LifeLine Related Forms and Notices for Carriers*, Cal. Pub. Utils. Comm’n, <https://www.cpuc.ca.gov/consumer-support/financial-assistance-savings-and-discounts/lifeline/lifeline-related-forms-and-notices-for-carriers> (choose “2023” under “THIRD PARTY ADMINISTRATOR LIFELINE CUSTOMER COUNTS”; data for December 2023).

² See *Lifeline Disbursements*, Univ. Serv. Admin. Co., <https://opendata.usac.org/Lifeline/Lifeline-Disbursements/tfxa-gt3x> (select “View Data” and search by carrier; data for December 2023 or latest available data for 2023 where December 2023 data not available); *Lifeline Disbursements Tool*, Univ. Serv. Admin. Co., <https://opendata.usac.org/Lifeline/Lifeline-Disbursements-Tool/rink-mije>.



³ Air Voice Wireless AL 6 resulted in Resolution T-17481.

⁴ Air Voice Wireless requested designation as an ETC in AL 1, resulting in Resolution T-17448.

⁵ The Resolution refers to AT&T Wireless, which was a predecessor of the current AT&T Mobility.

Coverage Map for Air Voice Wireless ETC Service Area



-  AT&T California service territory*
-  Air Voice Wireless ETC service area**
-  Area outside of Air Voice Wireless ETC service area**

* Source: AT&T California FCC Study Area map as of April 2022

** Source: AT&T Mobility and T-Mobile CPUC Broadband maps as of December 2021

Coverage Map for Air Voice Wireless ETC Service Area

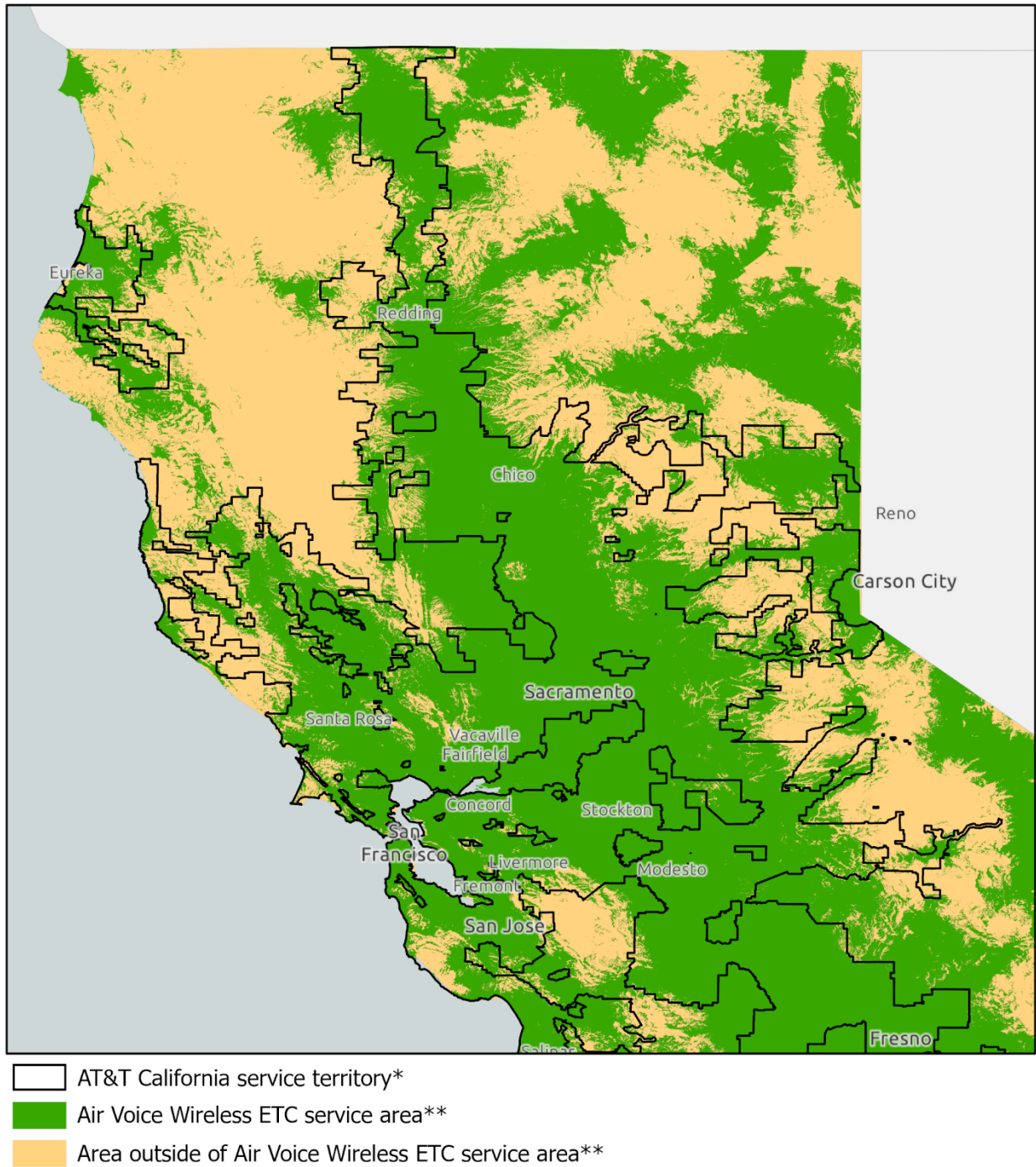

* Source: AT&T California FCC Study Area map as of April 2022

** Source: AT&T Mobility and T-Mobile CPUC Broadband maps as of December 2021

Coverage Map for Air Voice Wireless ETC Service Area

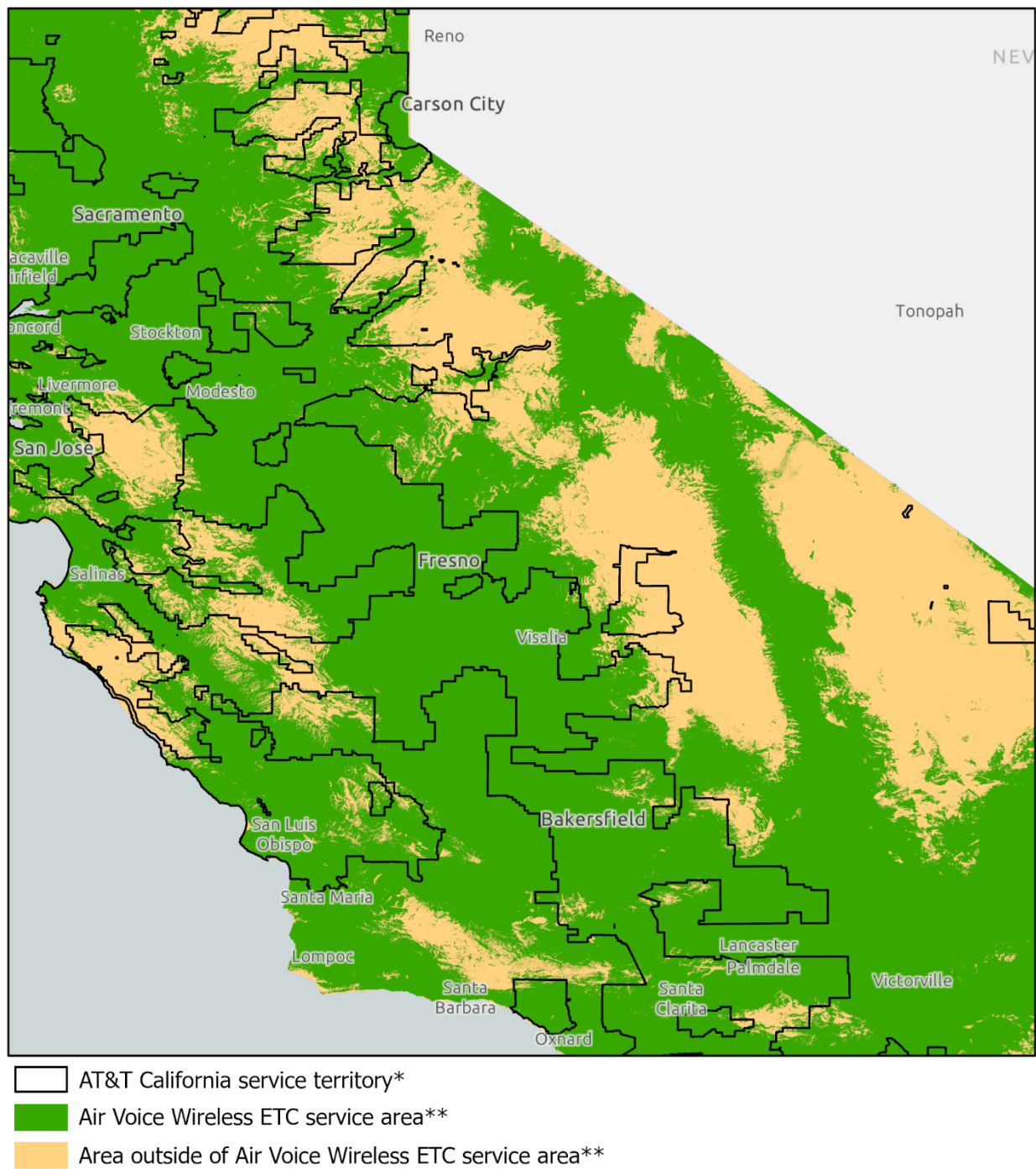

* Source: AT&T California FCC Study Area map as of April 2022

** Source: AT&T Mobility and T-Mobile CPUC Broadband maps as of December 2021

Coverage Map for Air Voice Wireless ETC Service Area



AT&T California service territory*

Air Voice Wireless ETC service area**

Area outside of Air Voice Wireless ETC service area**

* Source: AT&T California FCC Study Area map as of April 2022

** Source: AT&T Mobility and T-Mobile CPUC Broadband maps as of December 2021

American Broadband and Telecommunication Company LLC (dba Your Call Wireless)

- California LifeLine Subscribers: 23,128
- Federal Lifeline Subscribers: 22,771
- Websites: <https://www.ambt.net/lifeline-wireless/>;
<https://www.americanassistance.com/california/>; <https://yourcallwireless.com/lifeline/>
- ETC Designation:
 - [T-17516](#) (Sept. 14, 2017)⁶
- Designated ETC Service Area:
 - Statewide, but excluding federally recognized Tribal Lands
 - Where its underlying carrier, Sprint, provides service
- ETC Obligation:
 - “American Broadband commits to provide service to all requesting customers within the areas that it is designated an ETC based on the network facilities of its underlying carrier, Sprint PCS.” (T-17516, at 8)
- Post-Designation Advice Letters: N/A

⁶ American Broadband and Telecommunication Company requested designation as an ETC in AL 2, resulting in Resolution T-17516.

Coverage Map for American Broadband and Telecommunication Company ETC Service Area

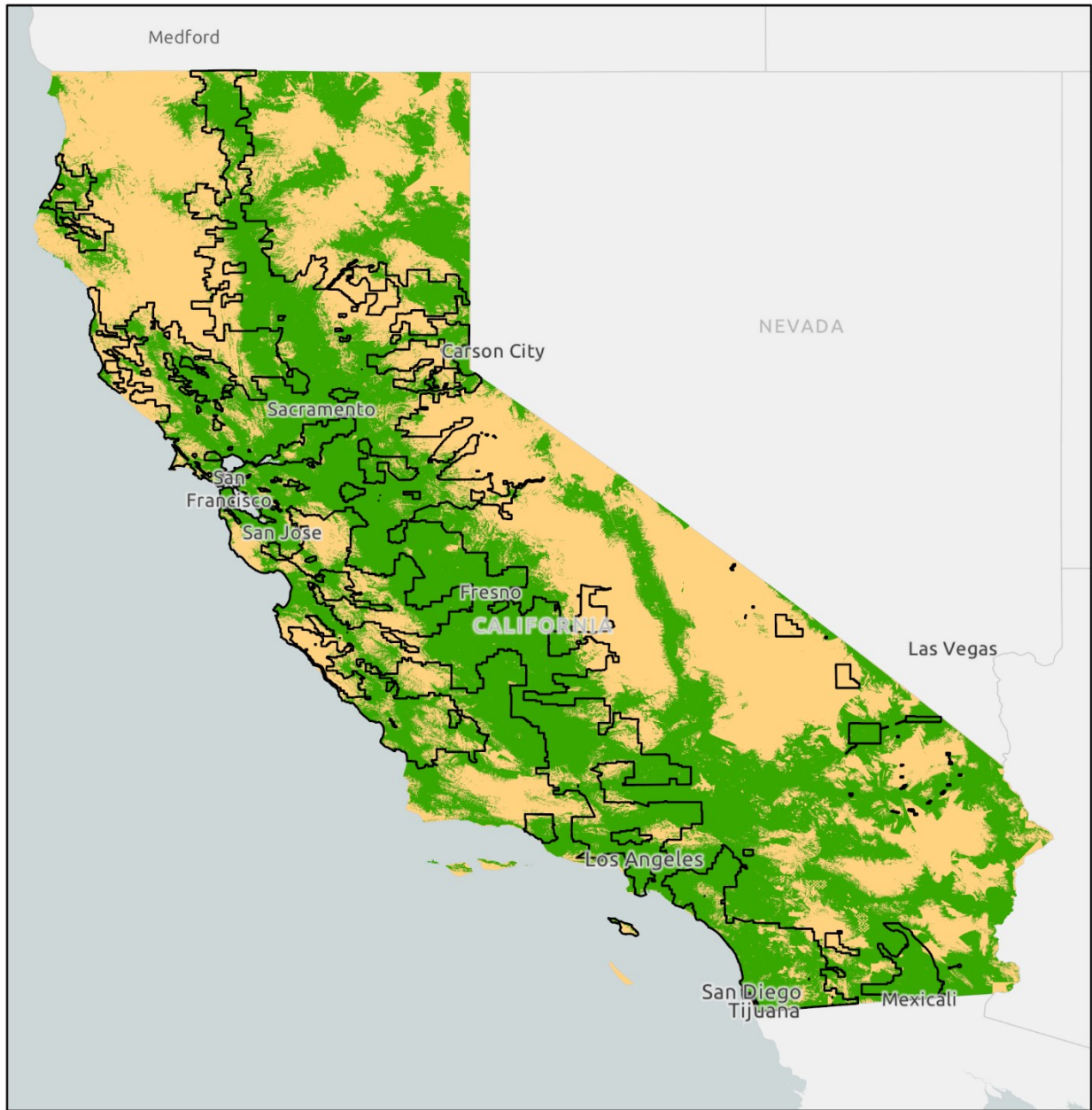

 AT&T California service territory*

 American Broadband and Telecommunication Company ETC service area**

 Area outside of American Broadband and Telecommunication Company ETC service area**

* Source: AT&T California FCC Study Area map as of April 2022

** Source: T-Mobile CPUC Broadband map as of December 2021, excluding Tribal Lands identified by Census Bureau

Coverage Map for American Broadband and Telecommunication Company ETC Service Area

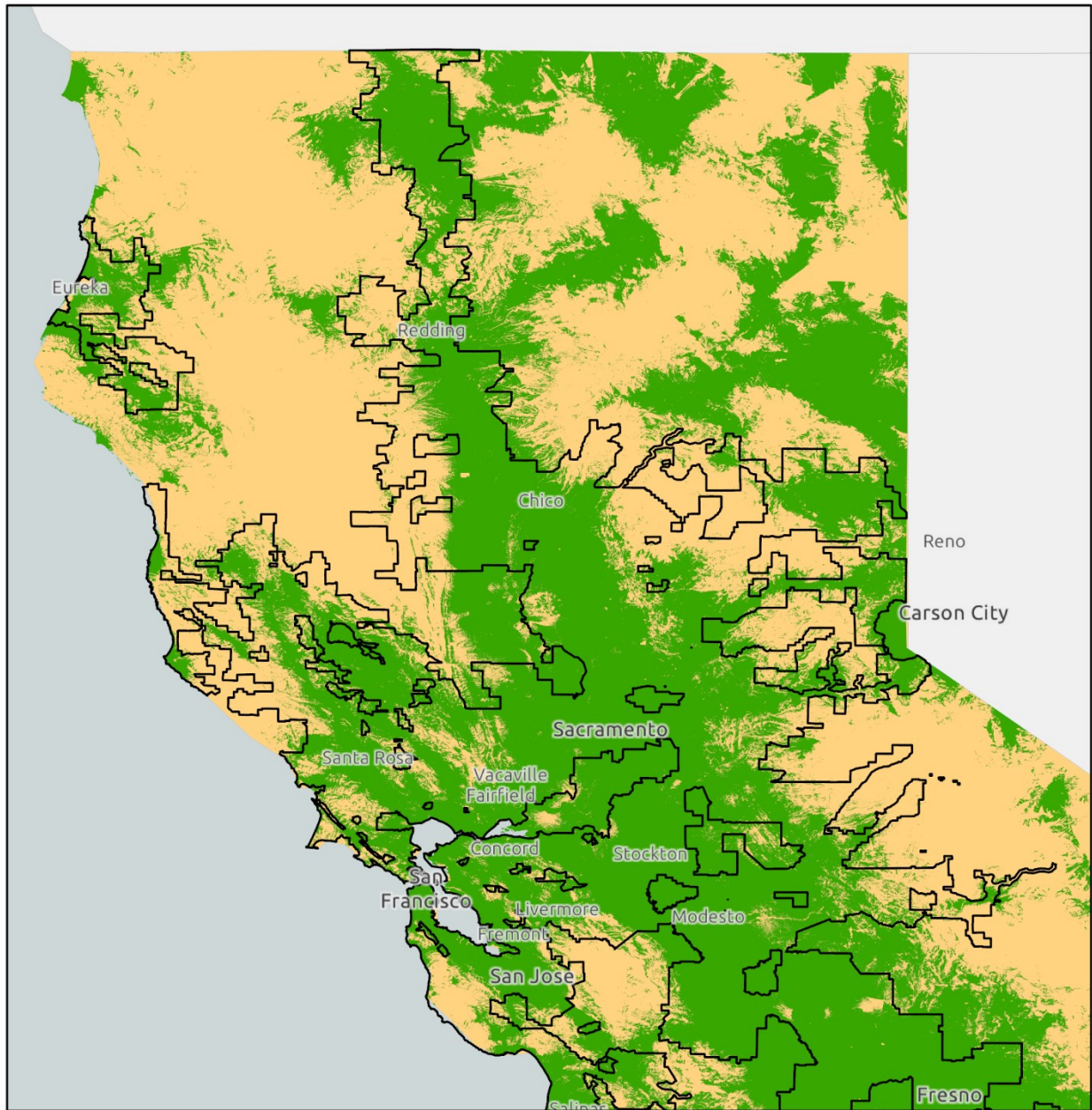

AT&T California service territory*

American Broadband and Telecommunication Company ETC service area**

Area outside of American Broadband and Telecommunication Company ETC service area**

* Source: AT&T California FCC Study Area map as of April 2022

** Source: T-Mobile CPUC Broadband map as of December 2021, excluding Tribal Lands identified by Census Bureau

Coverage Map for American Broadband and Telecommunication Company ETC Service Area

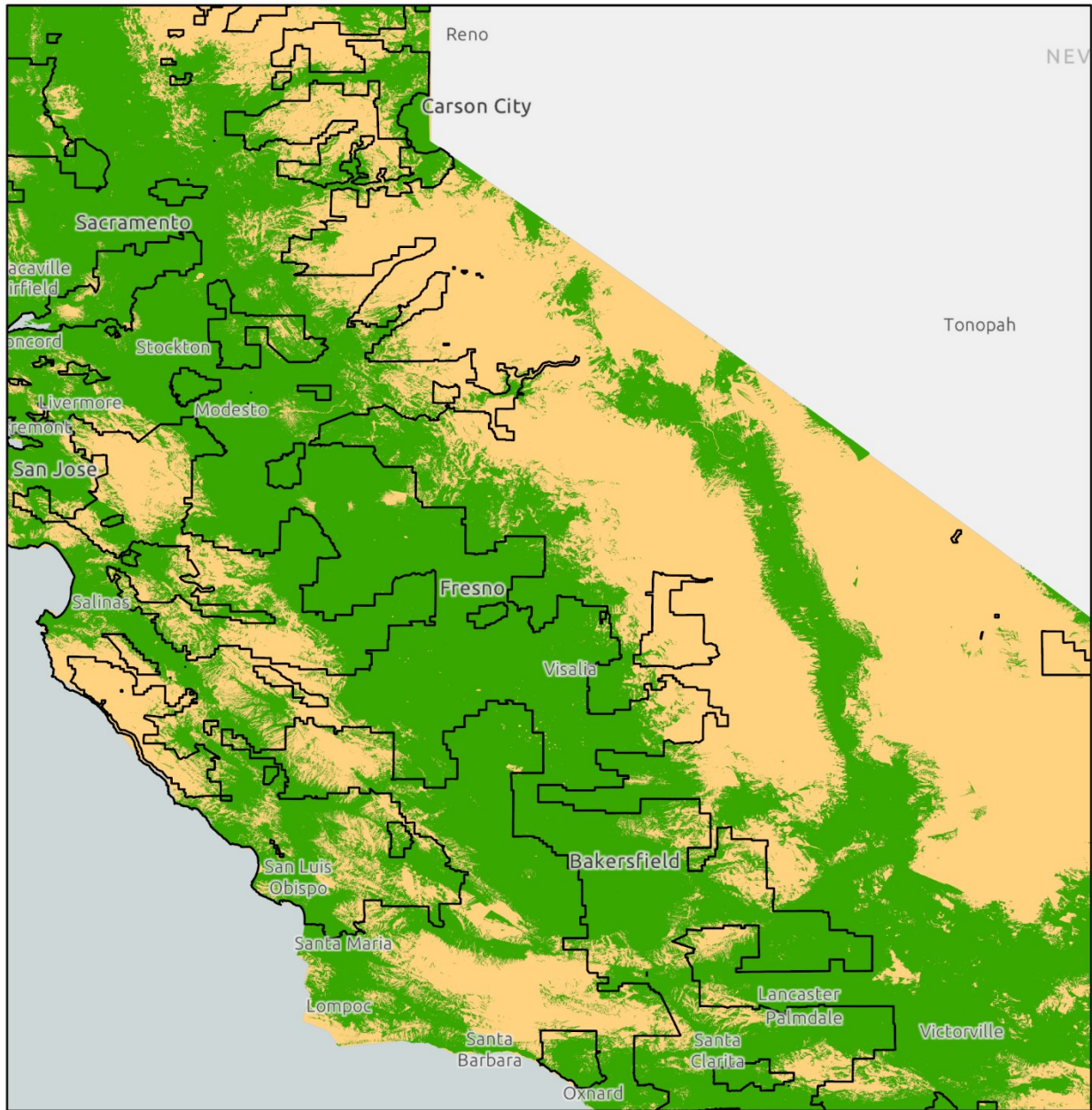

AT&T California service territory*

American Broadband and Telecommunication Company ETC service area**

Area outside of American Broadband and Telecommunication Company ETC service area**

* Source: AT&T California FCC Study Area map as of April 2022

** Source: T-Mobile CPUC Broadband map as of December 2021, excluding Tribal Lands identified by Census Bureau

Coverage Map for American Broadband and Telecommunication Company ETC Service Area

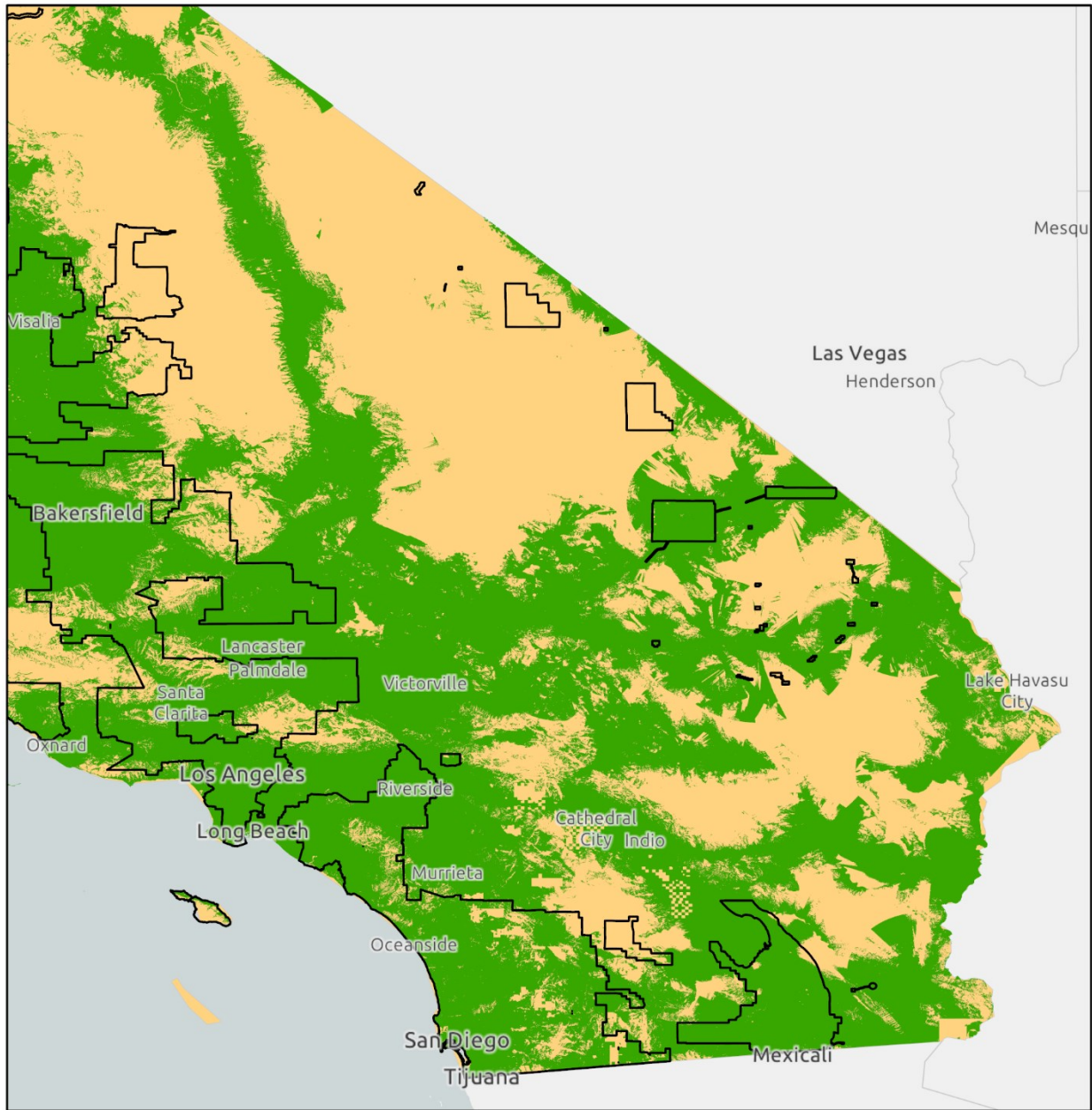

- AT&T California service territory*
- American Broadband and Telecommunication Company ETC service area**
- Area outside of American Broadband and Telecommunication Company ETC service area**

* Source: AT&T California FCC Study Area map as of April 2022

** Source: T-Mobile CPUC Broadband map as of December 2021, excluding Tribal Lands identified by Census Bureau

AmeriMex Communications Corp. (dba SafetyNet Wireless)



- California LifeLine Subscribers: 10,182
- Federal Lifeline Subscribers: 9,719
- Website: <https://safetynetwireless.com/lifeline-plans-california/>
- ETC Designation:
 - [T-17543](#) (Dec. 1, 2016)⁷
 - [T-17455](#) initially granted ETC status (Dec. 4, 2014)⁸
- Designated ETC Service Area:
 - Statewide
 - Where its underlying carriers, Sprint, Verizon, and T-Mobile, provide service
- ETC Obligation:
 - “AmeriMex commits to provide service to all requesting customers in the areas that it is designated an ETC. CD has concerns about how AmeriMex, a reseller that obtains services from an underlying facilities-based carrier and another reseller, could commit to provide service to a Lifeline customer within the service area but outside of its existing network coverage as required by FCC rules ... To ensure that AmeriMex complies with its obligation to provide service to prospective Lifeline customers within the network service area pursuant to FCC rules, CD staff recommends that the Commission require AmeriMex to submit an Information Only report quarterly to the Communications Division Director.” (T-17455, at 5-6)
 - The Commission staff did not repeat these concerns in the 2016 resolution expanding AmeriMex’s ETC service area to wherever its underlying carriers serve retail customers. Instead, the Commission stated that “While wireless mobile phone service and E-911 and/or 911 connections have limitations, approval of AmeriMex’s request will expand its service area to a greater number of consumers resulting in improved access to public safety services. The Commission reminds AmeriMex of its consumer disclosure responsibilities regarding wireless location accuracy.” (T-17543, at 3)
- Post-Designation Advice Letters: N/A

⁷ AmeriMex Communications AL 12 resulted in Resolution T-17543.

⁸ AmeriMex Communications requested designation as an ETC in AL 2, resulting in Resolution T-17455.

Coverage Map for AmeriMex Communications ETC Service Area



-  AT&T California service territory*
-  AmeriMex Communications ETC service area**
-  Area outside of AmeriMex Communications ETC service area**

* Source: AT&T California FCC Study Area map as of April 2022

** Source: T-Mobile and Verizon Wireless CPUC Broadband maps as of December 2021

Coverage Map for AmeriMex Communications ETC Service Area

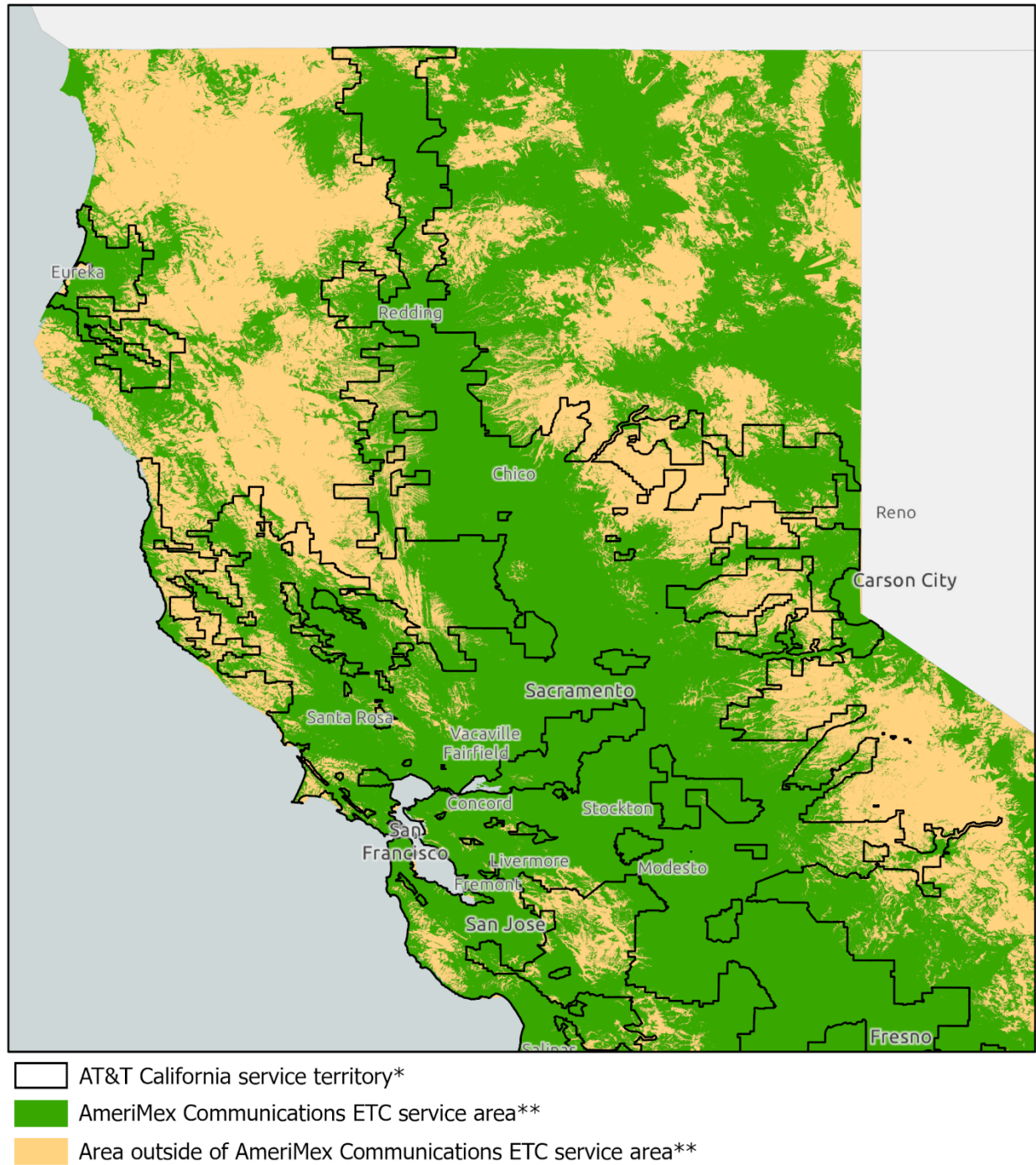

* Source: AT&T California FCC Study Area map as of April 2022

** Source: T-Mobile and Verizon Wireless CPUC Broadband maps as of December 2021

Coverage Map for AmeriMex Communications ETC Service Area

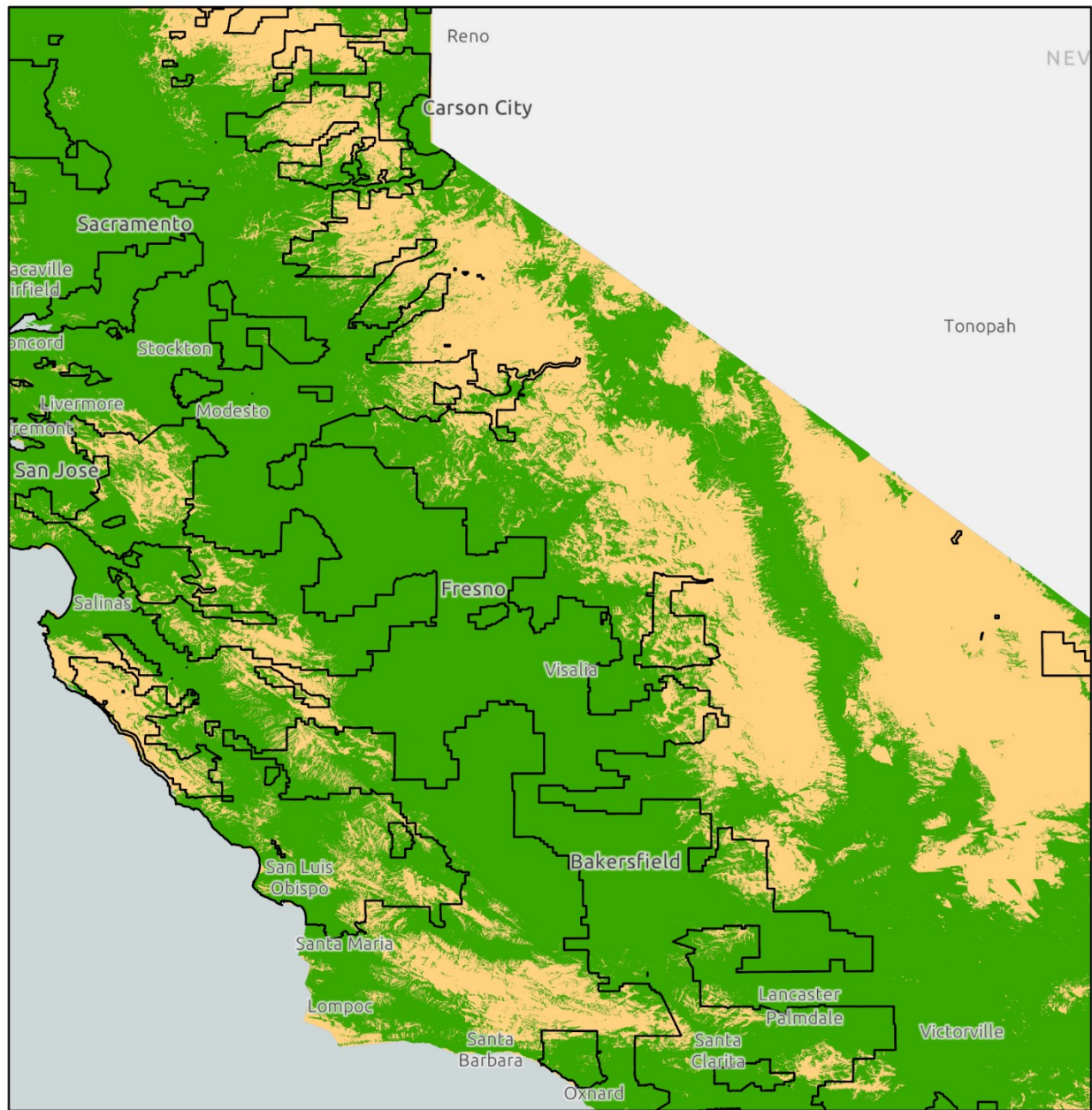

AT&T California service territory*

AmeriMex Communications ETC service area**

Area outside of AmeriMex Communications ETC service area**

* Source: AT&T California FCC Study Area map as of April 2022

** Source: T-Mobile and Verizon Wireless CPUC Broadband maps as of December 2021

Coverage Map for AmeriMex Communications ETC Service Area

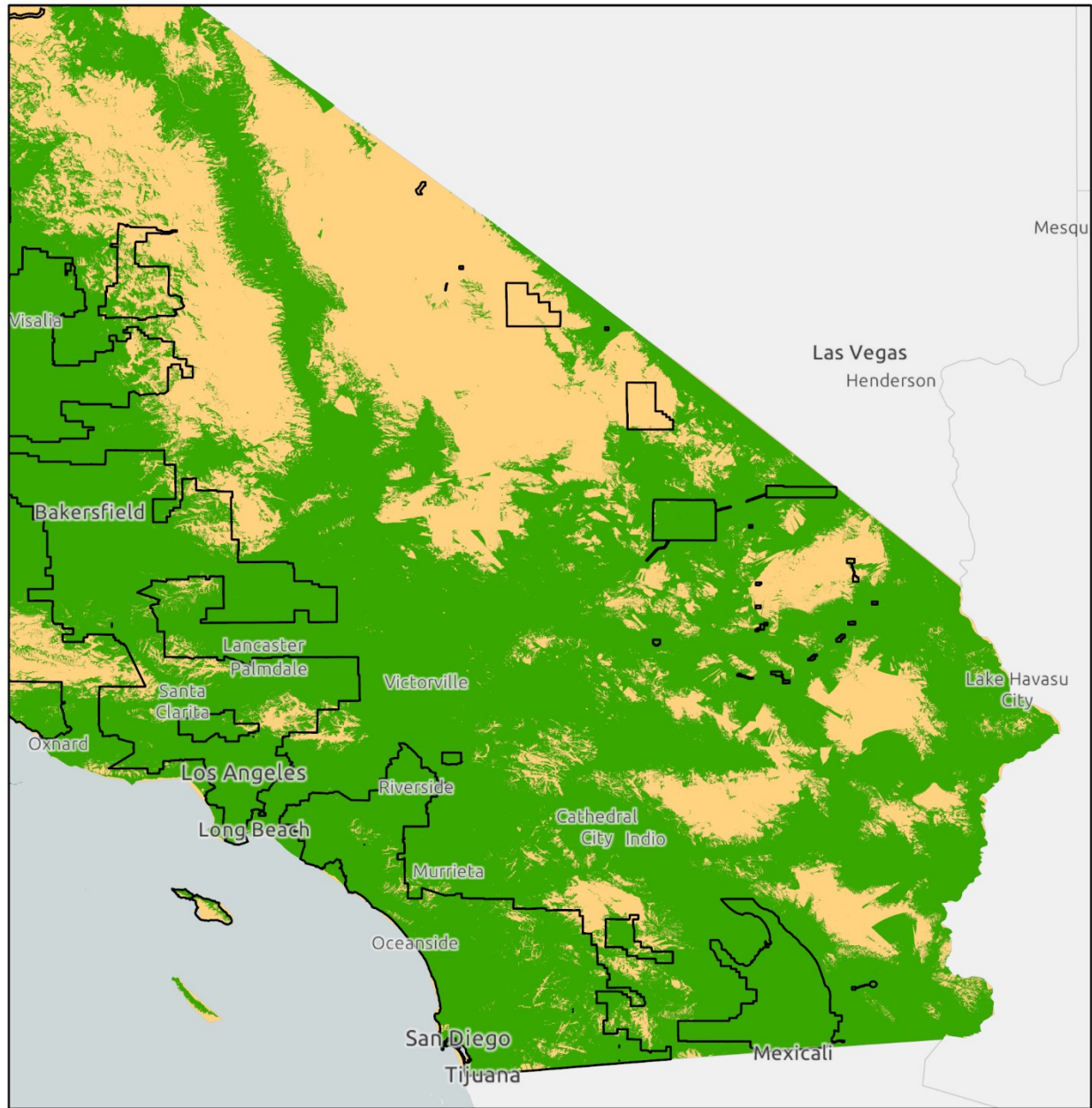

- AT&T California service territory*
- AmeriMex Communications ETC service area**
- Area outside of AmeriMex Communications ETC service area**

* Source: AT&T California FCC Study Area map as of April 2022

** Source: T-Mobile and Verizon Wireless CPUC Broadband maps as of December 2021

Assurance Wireless USA, L.P. (dba Assurance Wireless; fka Virgin Mobile USA, L.P.)



- California LifeLine Subscribers: 185,971
- Federal Lifeline Subscribers: 215,720
- Website: <https://www.assurancewireless.com/lifeline-services/states/california-lifeline-free-government-phone-service>
- ETC Designation:
 - [T-17284](#) (May 5, 2011)⁹
- Designated ETC Service Area:
 - Statewide, but excluding the Small LEC service territories
 - Where its underlying carrier, Sprint, provides service. Indeed, the resolution designating Virgin Mobile as an ETC describes it as “a facilities-based provider since being acquired by Sprint Nextel on November 24, 2009.”¹⁰
- ETC Obligation:
 - “... Virgin has complied with Federal requirements for ETC’s requesting LifeLine only support. Virgin ... will offer services that are supported by the USF. ... Virgin has complied with other FCC ETC eligibility requirements, because it has ... committed to provide the supported services” (T-17284, at 6)
- Post-Designation Advice Letters:
 - AL 6 – Request to expand service area to include Small LECs’ service territories (Oct. 10, 2014) (effective date Nov. 10, 2014)
- [T-Mobile/Sprint Commission Decision](#) Conditions:
 - “New T-Mobile (through Assurance of any other of its subsidiaries), for as long as New T-Mobile or any of its subsidiaries operate in California and offer service plans to consumers, shall participate in the California LifeLine Program on terms and conditions that are comparable or better than those currently offered by Assurance.” (at 52)
 - “New T-Mobile shall add at least 300,000 new LifeLine customers in California over the next five years. These customers will be in addition to those already participating in LifeLine.” (at 52)
 - “New T-Mobile shall make a good faith effort to secure any necessary approvals from the Federal Communications Commission and Department of Justice to maintain the Boost customer base currently receiving service under the California LifeLine Pilot Program and avoid their transfer to DISH under the terms of the divestiture.” (at 54)

⁹ Assurance Wireless requested designation as an ETC in AL 1, resulting in Resolution T-17284.

¹⁰ Resolution T-17284, at 6; *see id.* at 2–3, 19–20.

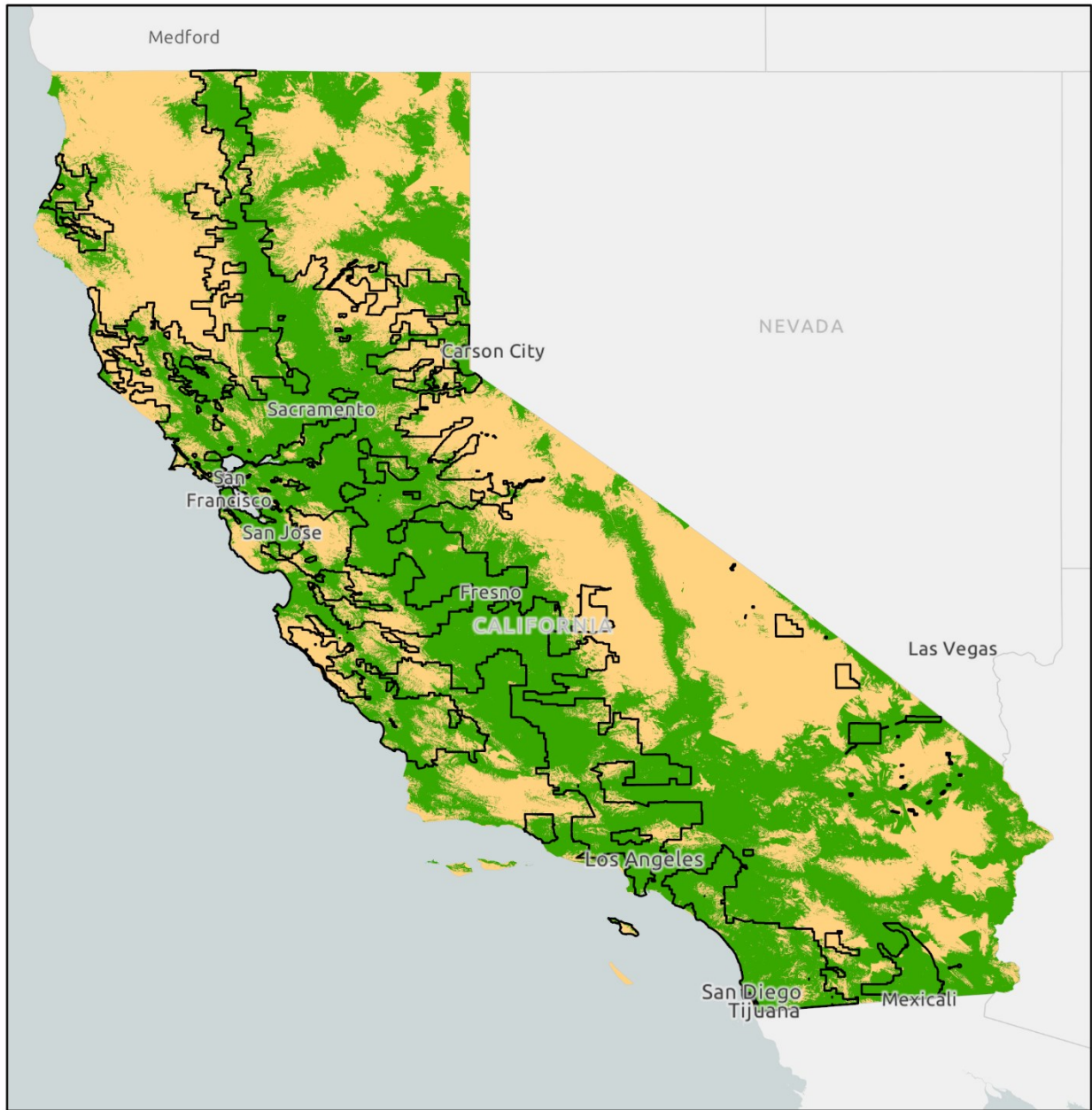
Coverage Map for Assurance Wireless USA ETC Service Area



-  AT&T California service territory*
-  Assurance Wireless USA ETC service area**
-  Area outside of Assurance Wireless USA ETC service area**

* Source: AT&T California FCC Study Area map as of April 2022

** Source: T-Mobile CPUC Broadband map as of December 2021

Coverage Map for Assurance Wireless USA ETC Service Area

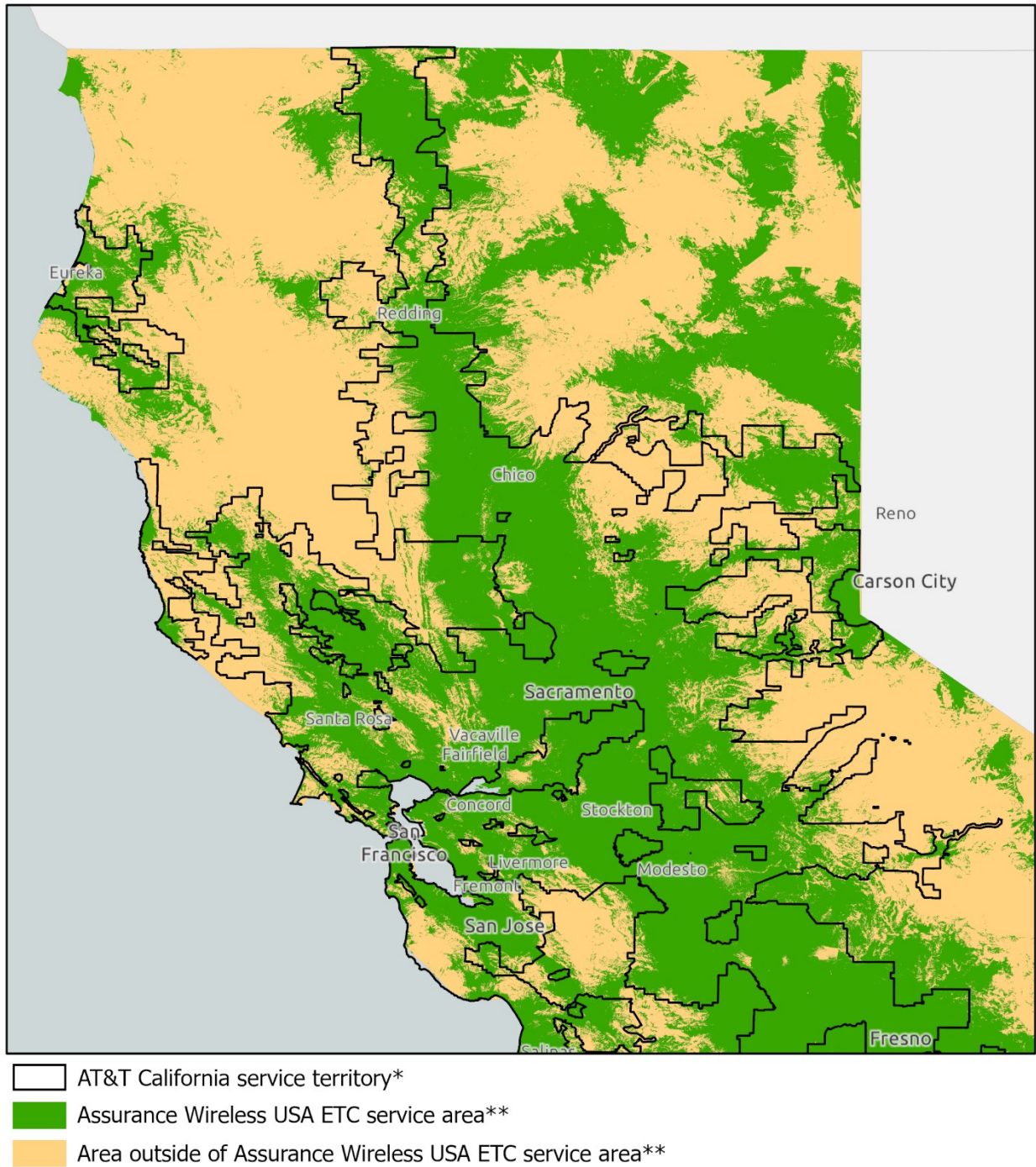

* Source: AT&T California FCC Study Area map as of April 2022

** Source: T-Mobile CPUC Broadband map as of December 2021

Coverage Map for Assurance Wireless USA ETC Service Area

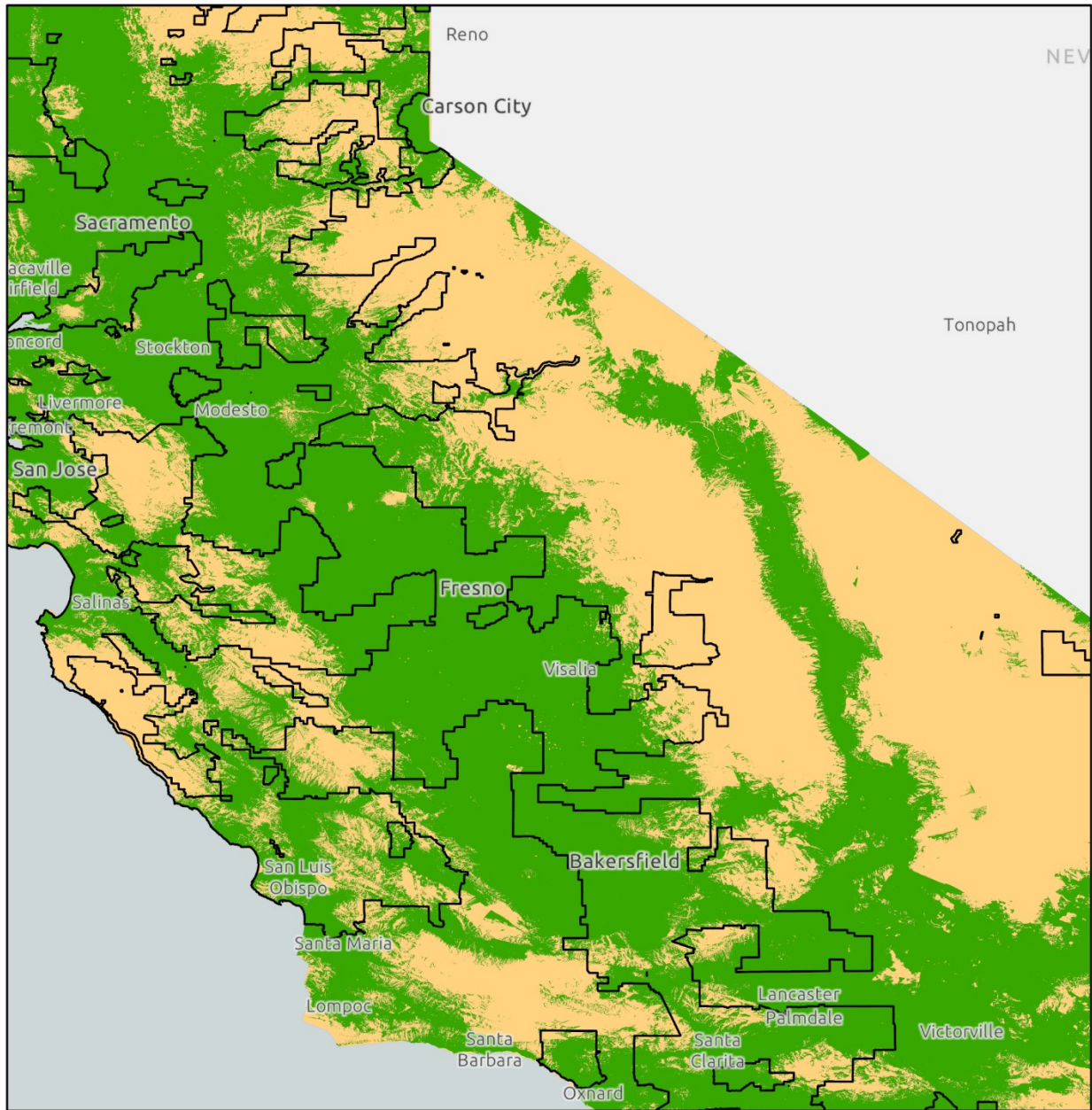





- AT&T California service territory*
- Assurance Wireless USA ETC service area**
- Area outside of Assurance Wireless USA ETC service area**

* Source: AT&T California FCC Study Area map as of April 2022

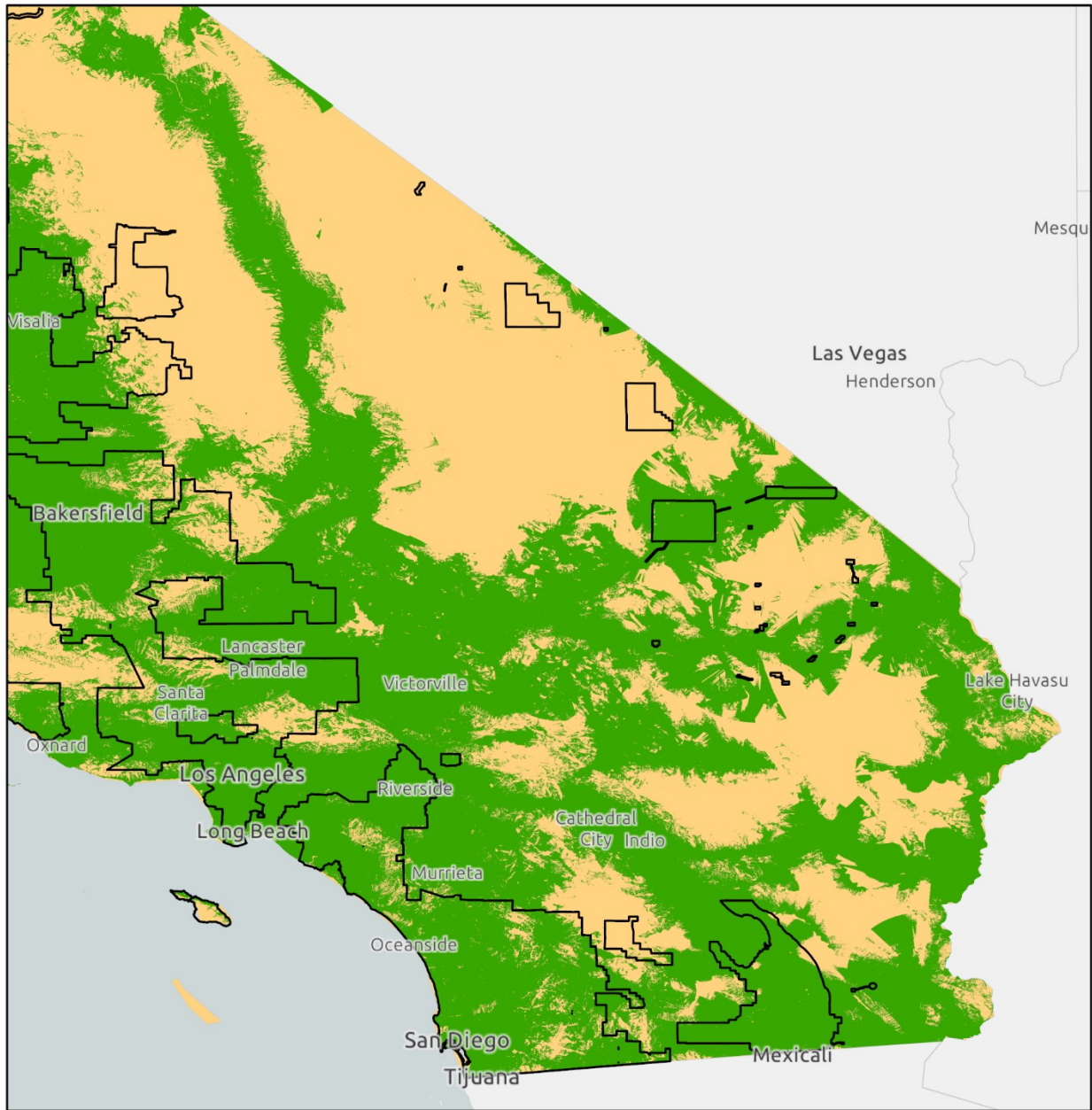
** Source: T-Mobile CPUC Broadband map as of December 2021

Coverage Map for Assurance Wireless USA ETC Service Area



-  AT&T California service territory*
-  Assurance Wireless USA ETC service area**
-  Area outside of Assurance Wireless USA ETC service area**

* Source: AT&T California FCC Study Area map as of April 2022

** Source: T-Mobile CPUC Broadband map as of December 2021

Boomerang Wireless, LLC (dba EnTouch Wireless)

- California LifeLine Subscribers: 98,243
- Federal Lifeline Subscribers: 87,784
- Website: <https://entouchwireless.com/states/california-lifeline-free-phone-service/>
- ETC Designation:
 - [T-17436](#) (May 15, 2014)¹¹
- Designated ETC Service Area:
 - Statewide, but excluding the Small LEC service territories
 - Where its underlying carriers, AT&T Mobility, Sprint, T-Mobile, and Verizon, provide service
- ETC Obligation:
 - “Boomerang commits to provide service in the areas that it is designated an ETC and through its wholesale contractual arrangement with Sprint and Verizon. Boomerang’s coverage area will encompass the coverage area of its underlying carriers.” (T-17436, at 7)
- Post-Designation Advice Letters:
 - AL 8 – Request to expand ETC service area to statewide, including the Small LECs’ service territories (Jan. 30, 2015) (effective date Mar. 16, 2015)
 - AL 12 – Request to expand wireless coverage area to include area served by AT&T Mobility (Aug. 17, 2015) (effective date Aug. 17, 2015)¹²
 - AL 59 – Notice regarding decommissioning of underlying Verizon 3G CDMA network and transition of customers to underlying T-Mobile network where available (Dec. 1, 2022) (effective date Dec. 1, 2022)

¹¹ Boomerang Wireless requested designation as an ETC in AL 1, resulting in Resolution T-17436.

¹² The Advice Letter refers to AT&T Wireless, which was a predecessor of the current AT&T Mobility.

Coverage Map for Boomerang Wireless ETC Service Area

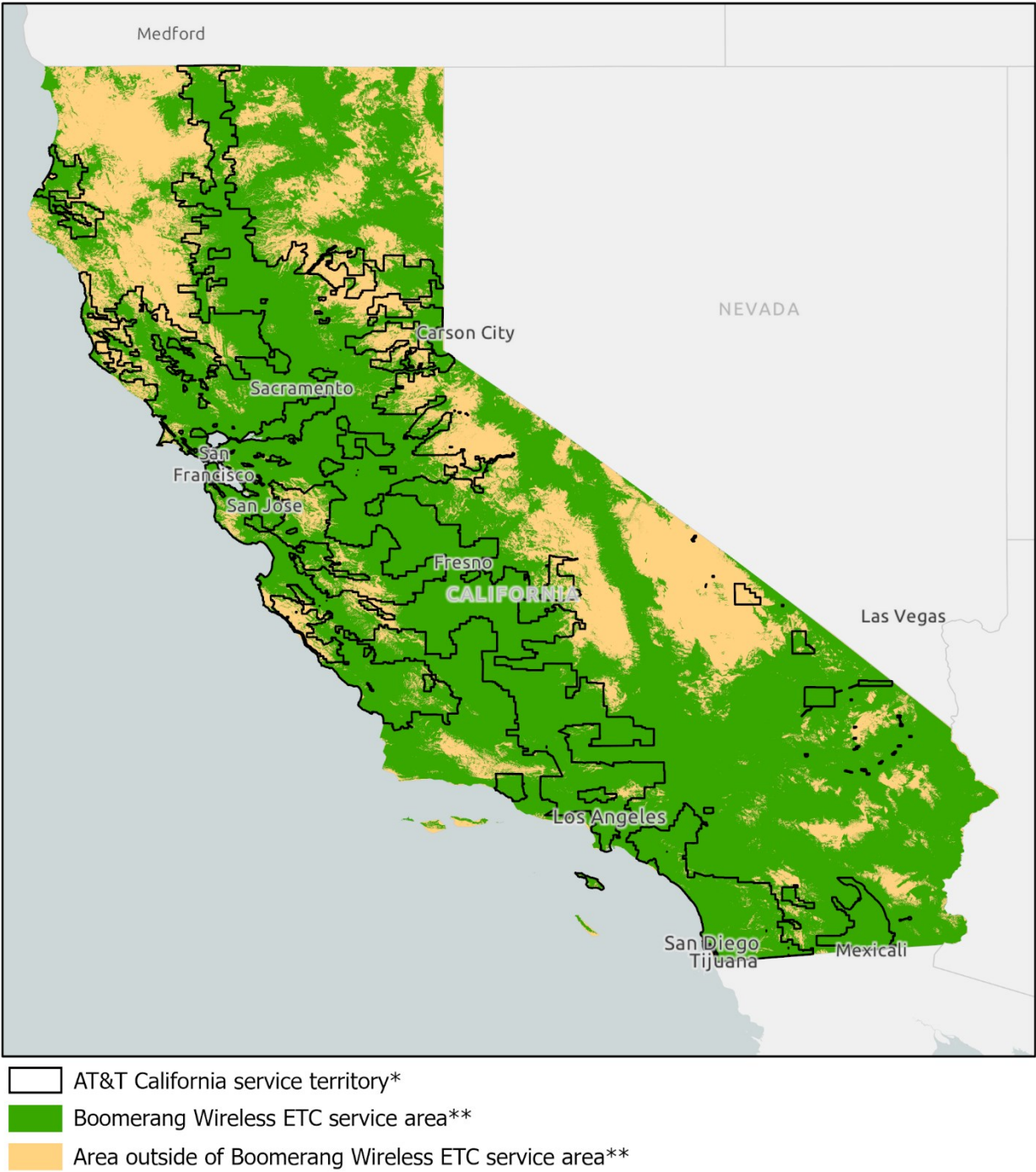

* Source: AT&T California FCC Study Area map as of April 2022

** Source: AT&T Mobility, T-Mobile, and Verizon Wireless CPUC Broadband maps as of December 2021

Coverage Map for Boomerang Wireless ETC Service Area

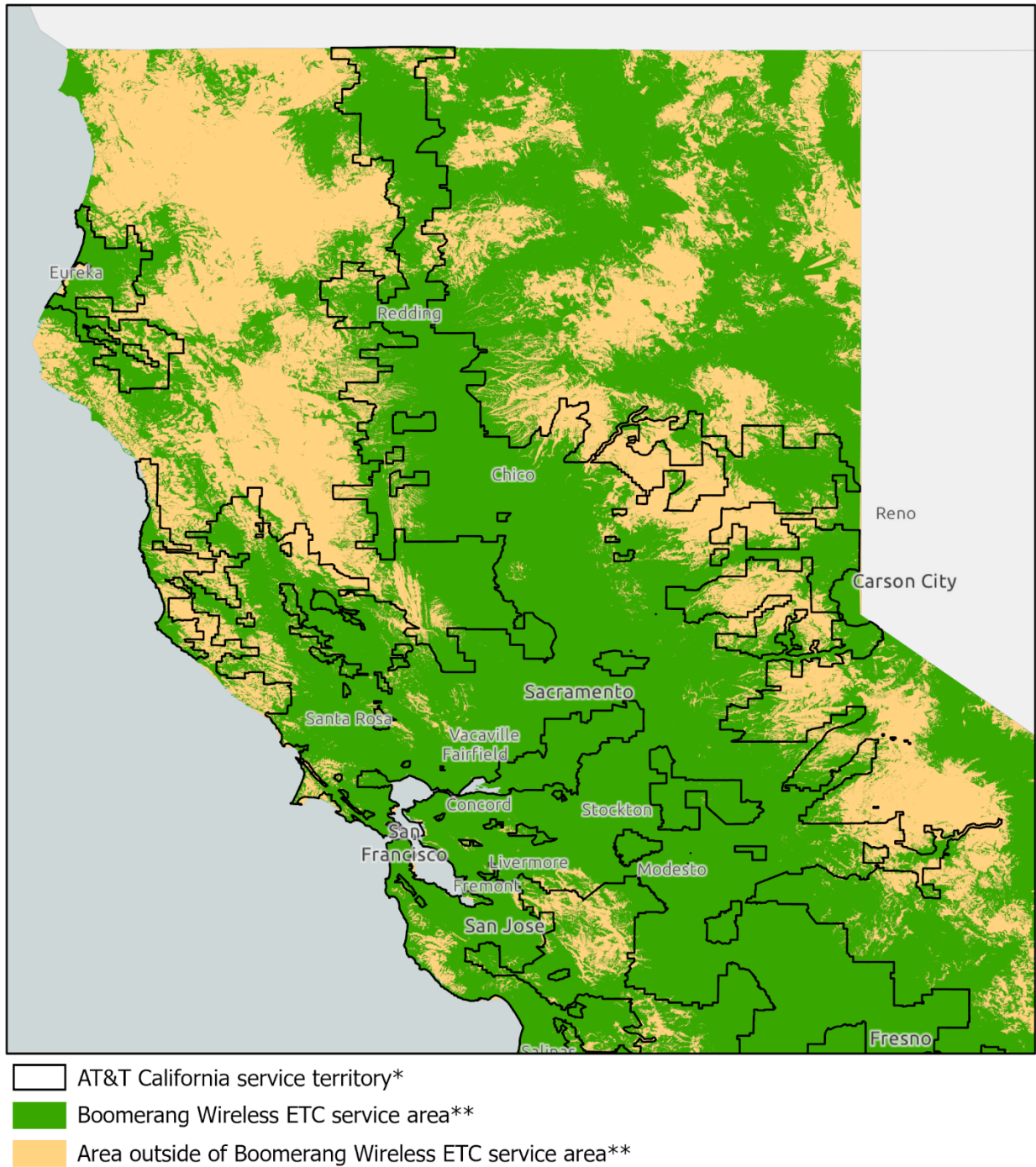

* Source: AT&T California FCC Study Area map as of April 2022

** Source: AT&T Mobility, T-Mobile, and Verizon Wireless CPUC Broadband maps as of December 2021

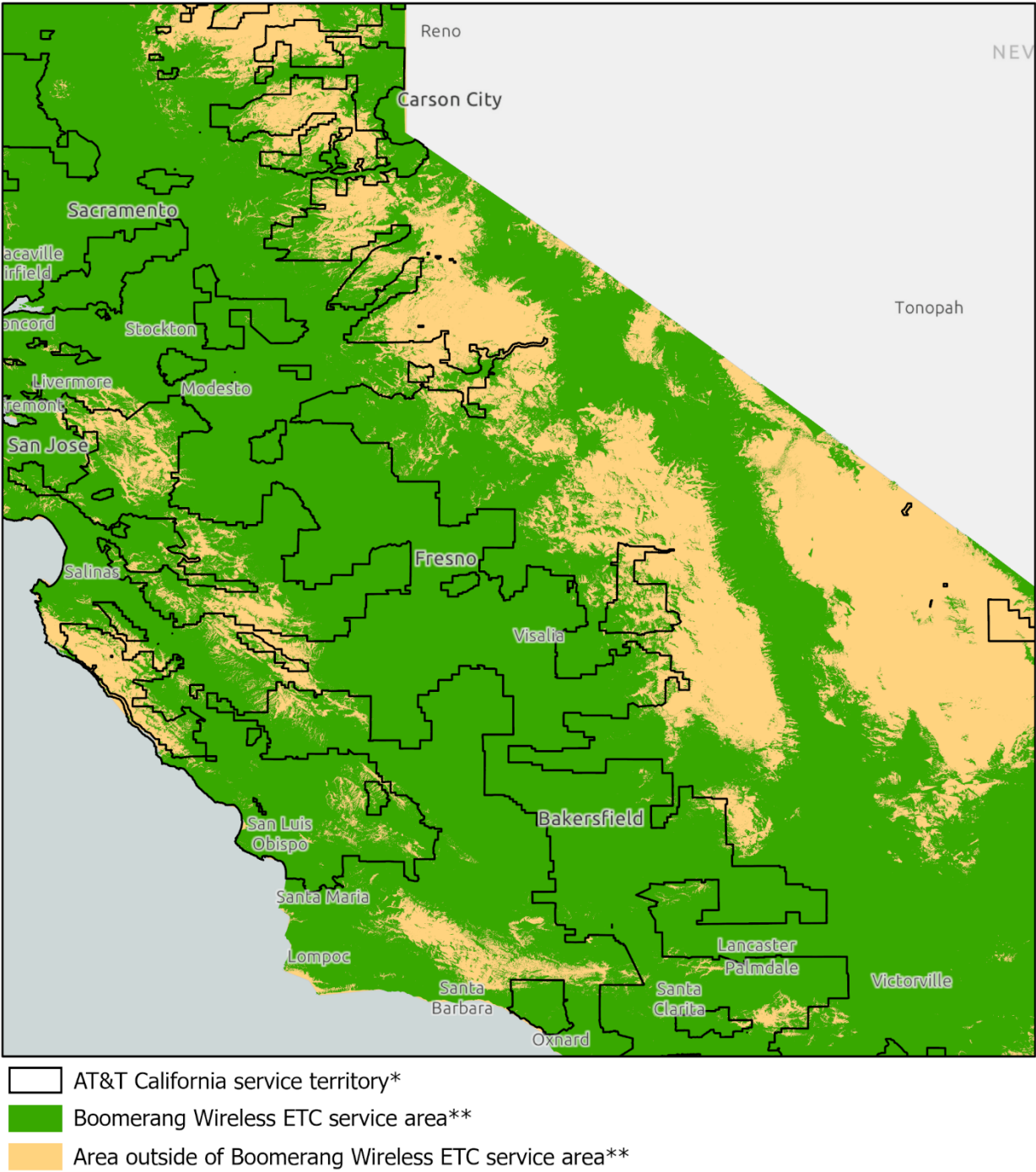

Coverage Map for Boomerang Wireless ETC Service Area



* Source: AT&T California FCC Study Area map as of April 2022
** Source: AT&T Mobility, T-Mobile, and Verizon Wireless CPUC Broadband maps as of December 2021

Coverage Map for Boomerang Wireless ETC Service Area



-  AT&T California service territory*
-  Boomerang Wireless ETC service area**
-  Area outside of Boomerang Wireless ETC service area**

* Source: AT&T California FCC Study Area map as of April 2022

** Source: AT&T Mobility, T-Mobile, and Verizon Wireless CPUC Broadband maps as of December 2021



Cal.net, Inc.

- California LifeLine Subscribers: N/A
- Federal Lifeline Subscribers: N/A
- Website: <https://www.cal.net/emergency-broadband-benefit-critical-information/>
- ETC Designation:
 - [T-17640](#) (Jan. 31, 2019)¹³
- Designated ETC Service Area:
 - Census blocks awarded in the Connect America Fund Phase II Auction
- ETC Obligation:
 - “Cal.net asserts that it commits to provide service to all requesting customers within the areas that it is designated an ETC based on its own network facilities. Cal.net agrees to offer service using various methods. If Cal.net is not able to serve the customer due to incomplete construction, it will submit an unfulfilled request to the CPUC within 30 days.” (T-17640, at 7)
- Post-Designation Advice Letters: N/A

¹³ Cal.net requested designation as an ETC in AL 4, resulting in Resolution T-17640.

Coverage Map for Cal.net ETC Service Area



-  AT&T California service territory*
-  Cal.net ETC service area**
-  Area outside of Cal.net ETC service area**

* Source: AT&T California FCC Study Area map as of April 2022

** Source: Cal.net FCC CAF II map as of August 2018

Coverage Map for Cal.net ETC Service Area

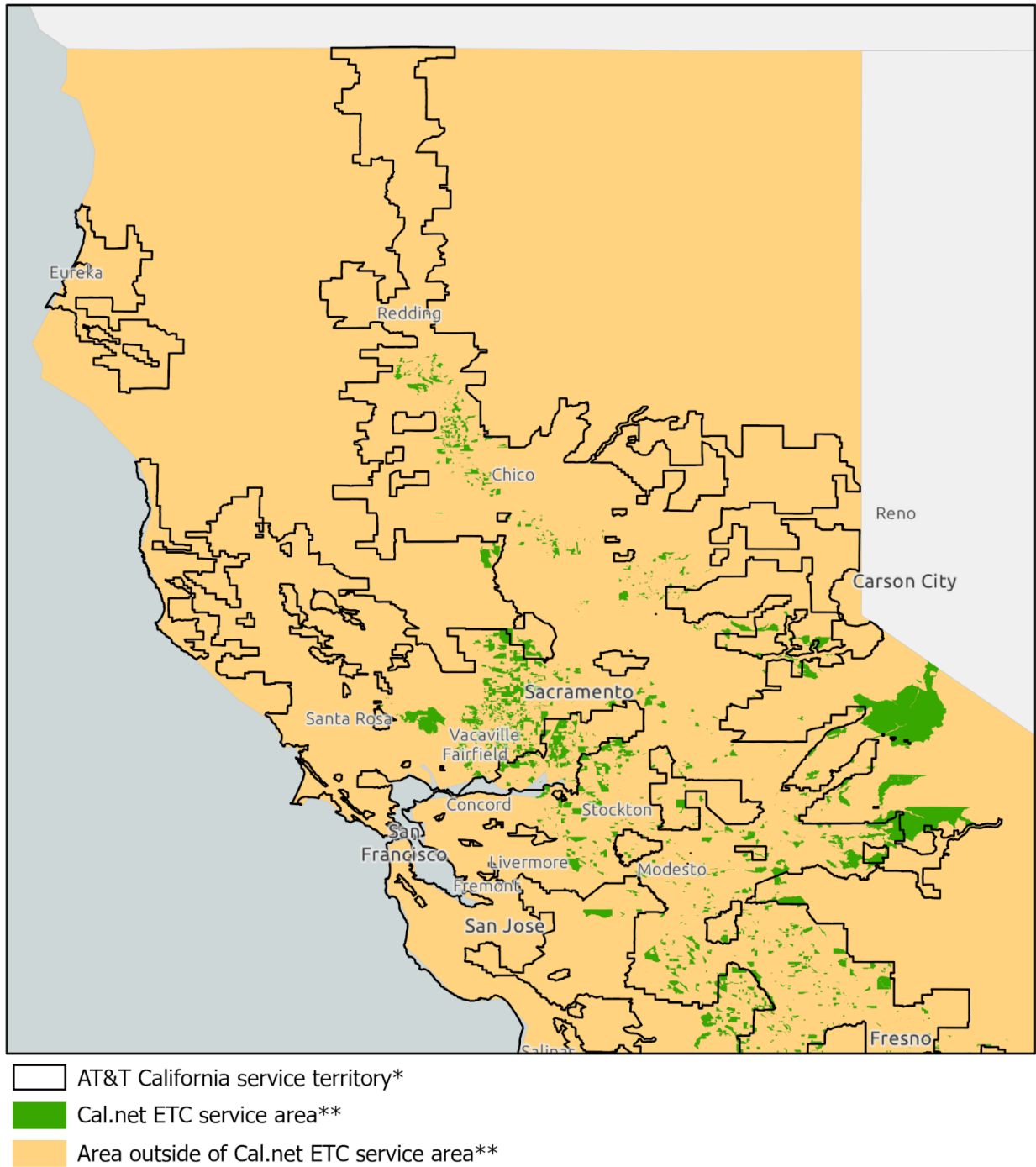

* Source: AT&T California FCC Study Area map as of April 2022

** Source: Cal.net FCC CAF II map as of August 2018

Coverage Map for Cal.net ETC Service Area

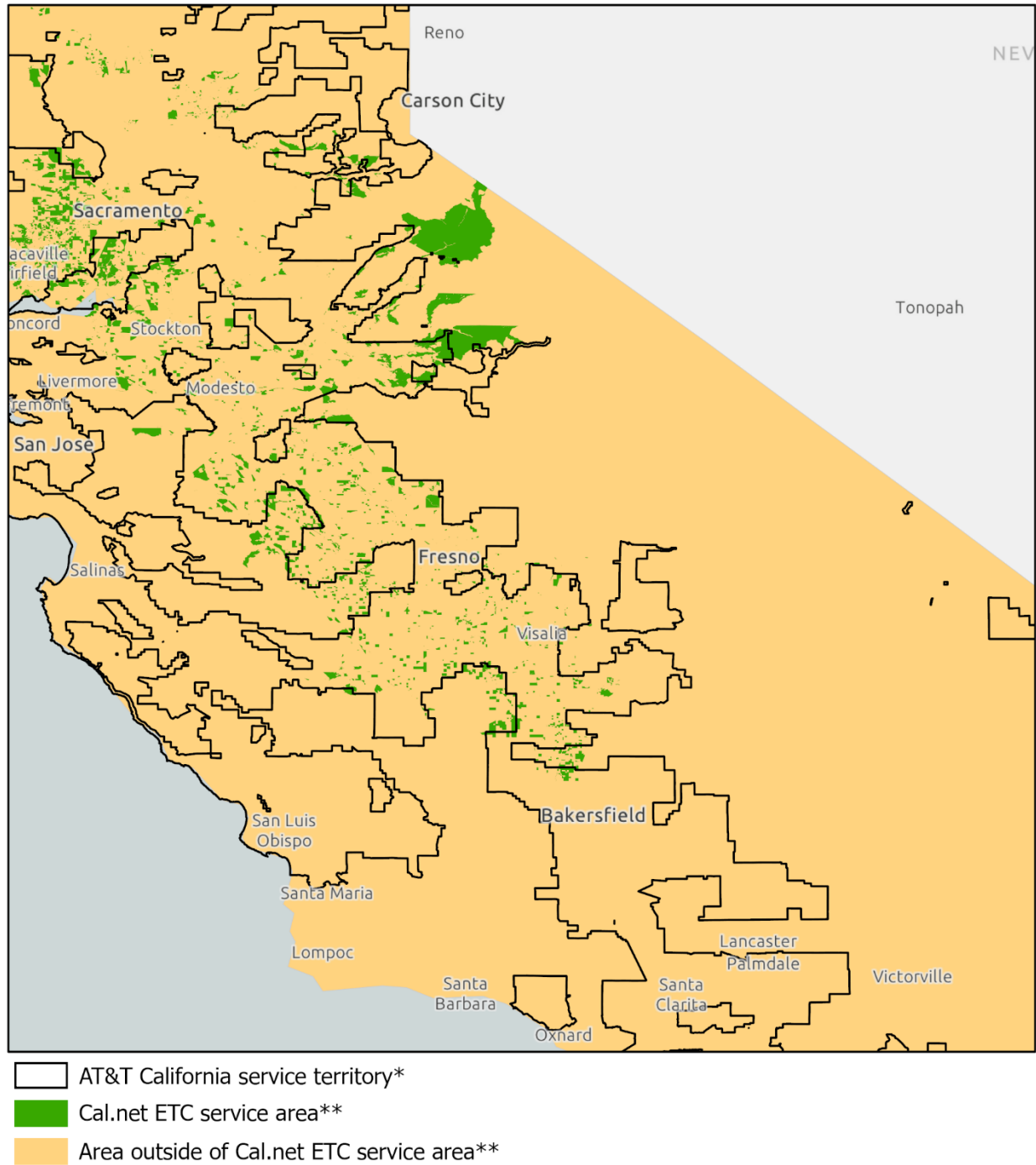



* Source: AT&T California FCC Study Area map as of April 2022

** Source: Cal.net FCC CAF II map as of August 2018

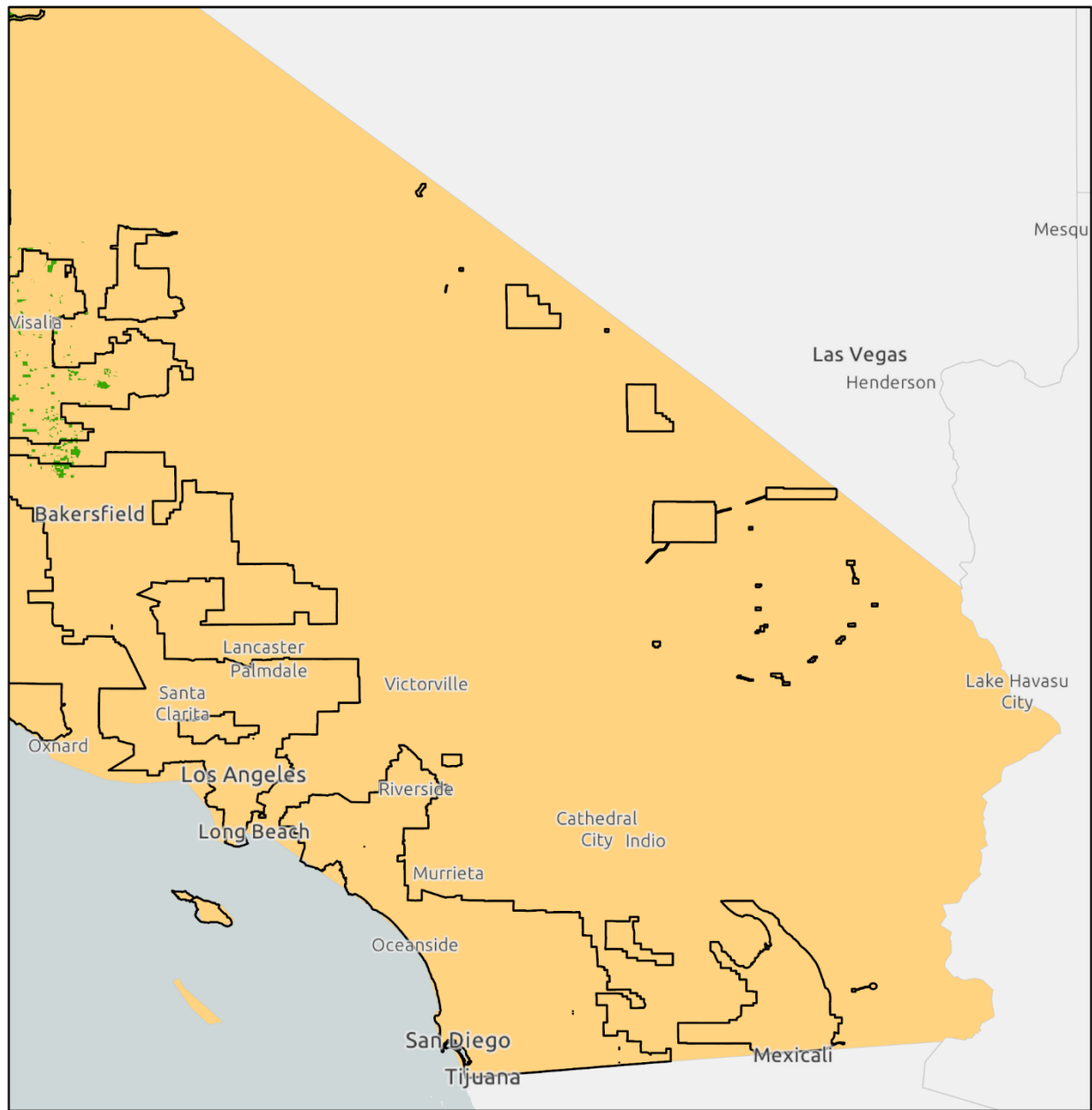
Coverage Map for Cal.net ETC Service Area



-  AT&T California service territory*
-  Cal.net ETC service area**
-  Area outside of Cal.net ETC service area**

* Source: AT&T California FCC Study Area map as of April 2022

** Source: Cal.net FCC CAF II map as of August 2018

California Internet, L.P. (dba GeoLinks)

- California LifeLine Subscribers: N/A
- Federal Lifeline Subscribers: N/A
- Website: <https://geolinks.com/lifeline/>
- ETC Designation:
 - [T-17646](#) (Feb. 21, 2019)¹⁴
- Designated ETC Service Area:
 - Census blocks awarded in the Connect America Fund Phase II Auction
- ETC Obligation:
 - “GeoLinks asserts that it is committed to provide the supported service to all requesting customers within the proposed designated service areas. GeoLinks agrees to offer service using various methods. If GeoLinks determines that it cannot serve the customer using one or more of these methods, they will report the unfulfilled request to the CPUC within 30 days.” (T-17646, at 7)
- Post-Designation Advice Letters: N/A

¹⁴ California Internet requested designation as an ETC in AL 4, resulting in Resolution T-17646.

Coverage Map for California Internet ETC Service Area

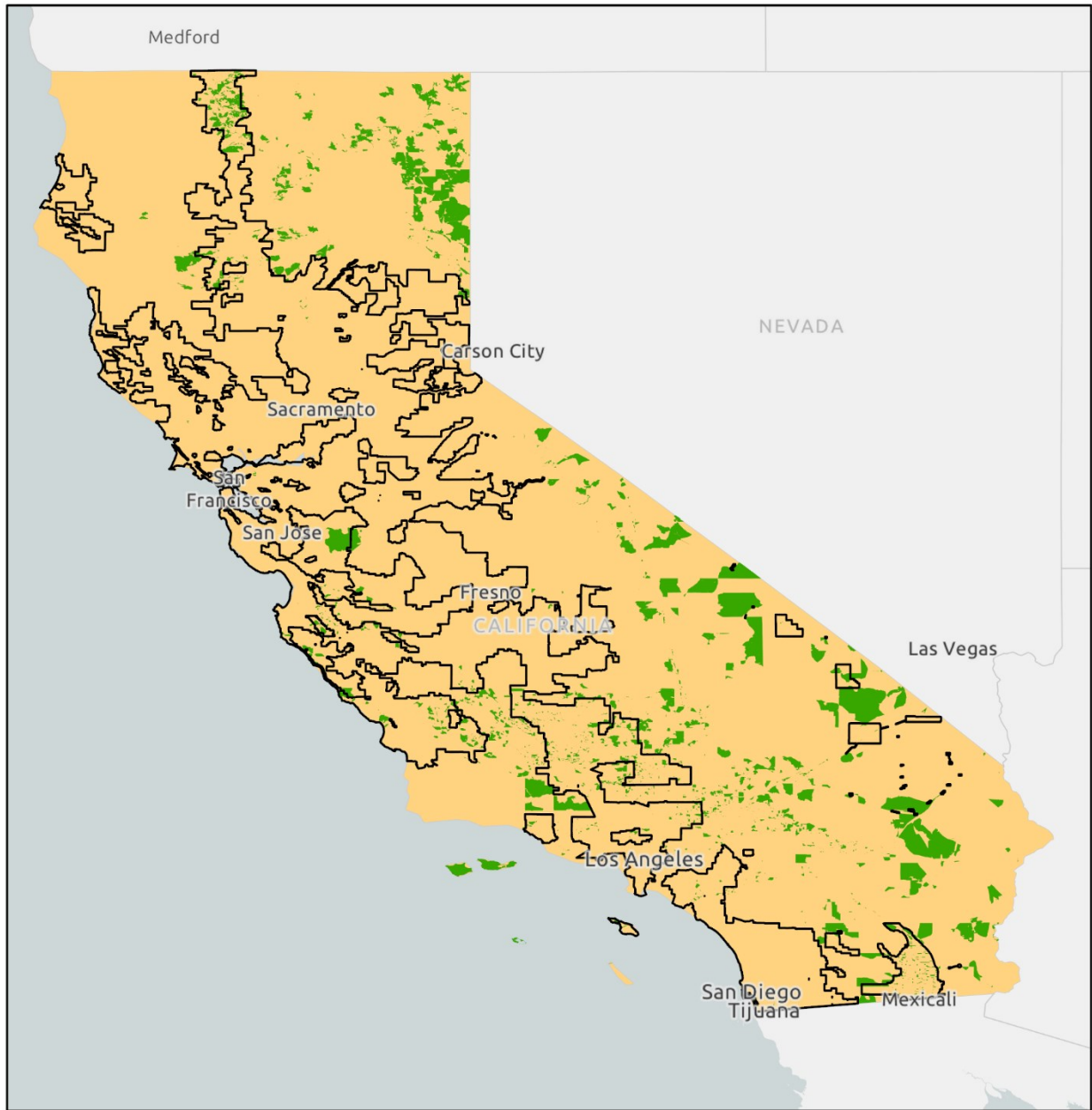

- AT&T California service territory*
- California Internet ETC service area**
- Area outside of California Internet ETC service area**

* Source: AT&T California FCC Study Area map as of April 2022

** Source: California Internet FCC CAF II map as of August 2018

Coverage Map for California Internet ETC Service Area

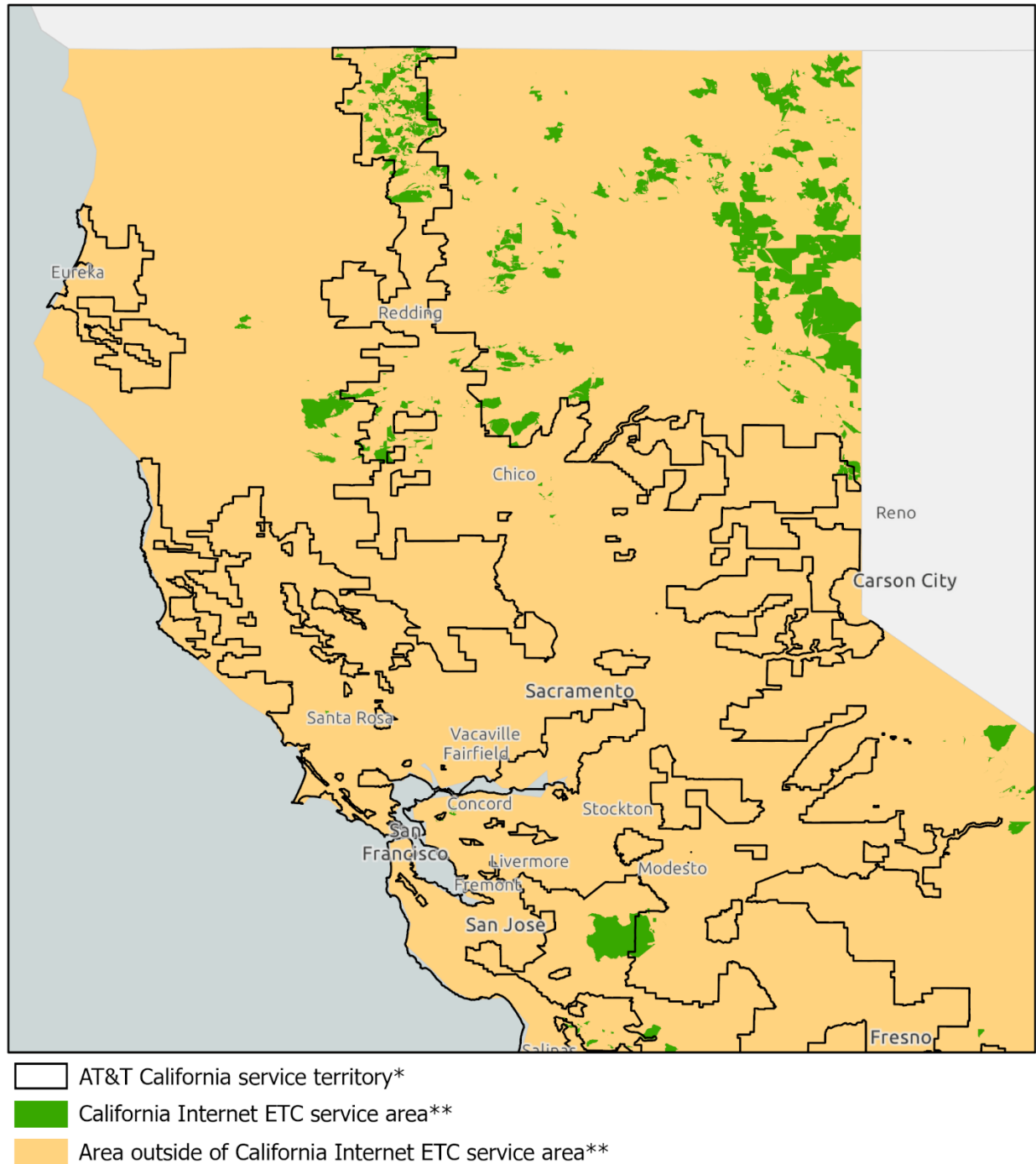

* Source: AT&T California FCC Study Area map as of April 2022

** Source: California Internet FCC CAF II map as of August 2018

Coverage Map for California Internet ETC Service Area

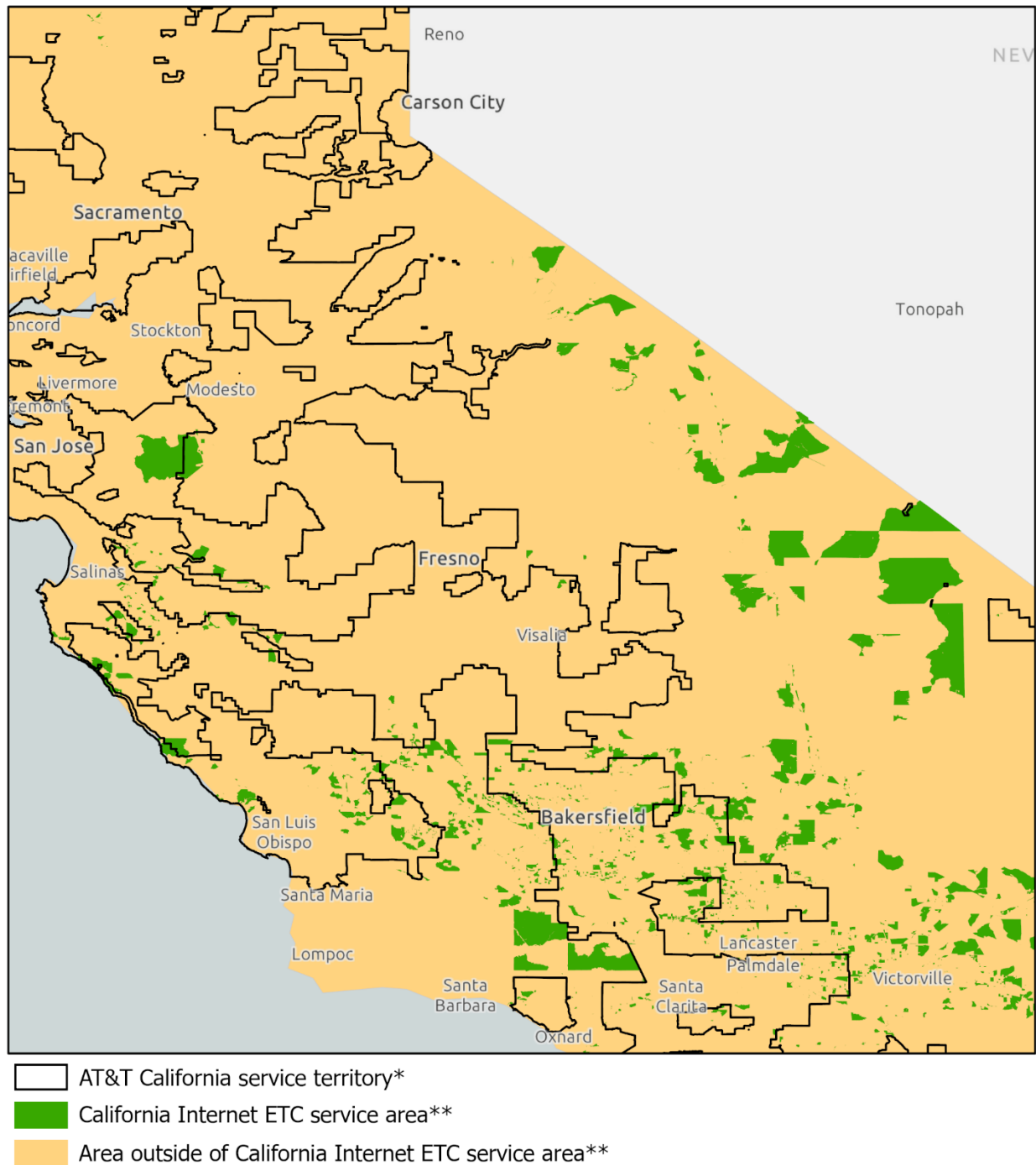



* Source: AT&T California FCC Study Area map as of April 2022

** Source: California Internet FCC CAF II map as of August 2018

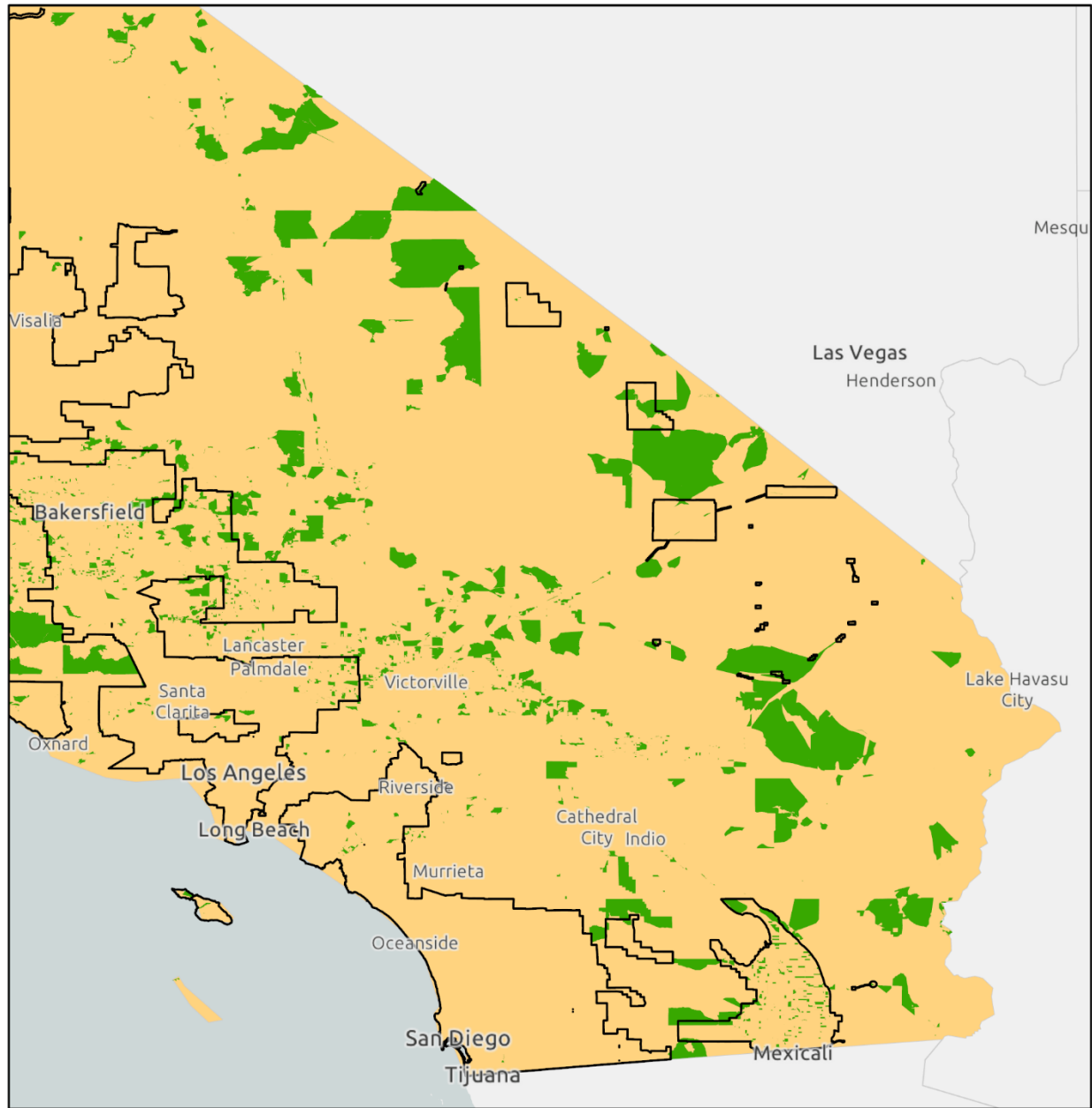
Coverage Map for California Internet ETC Service Area



-  AT&T California service territory*
-  California Internet ETC service area**
-  Area outside of California Internet ETC service area**

* Source: AT&T California FCC Study Area map as of April 2022

** Source: California Internet FCC CAF II map as of August 2018

Connect To Communications, Inc.

- California LifeLine Subscribers: 2,330
- Federal Lifeline Subscribers: 2,306
- Website: <https://www.connectto.com/lifeline-service/>
- ETC Designation:
 - [T-17152](#) (Dec. 22, 2008)¹⁵
- Designated ETC Service Area:
 - Service territories of AT&T California and Verizon California
- ETC Obligation:
 - “As an ETC, ConnectTo is required by the FCC to provide certain core, or designated services, in order to receive universal service support. ConnectTo will provide all the designated services ... through the lease of its underlying carrier’s, AT&T/Pacific Bell and Verizon California, Unbundled Network Elements (‘UNE’) facilities.” (T-17152, at 5)
- Post-Designation Advice Letters: N/A

¹⁵ Connect To Communications requested designation as an ETC in AL 3, resulting in Resolution T-17152.

Coverage Map for Connect To Communications ETC Service Area



- AT&T California service territory*
- Connect To Communications ETC service area**
- Area outside of Connect To Communications ETC service area**

* Source: AT&T California FCC Study Area map as of April 2022

** Source: AT&T California FCC Study Area map as of April 2022

Coverage Map for Connect To Communications ETC Service Area

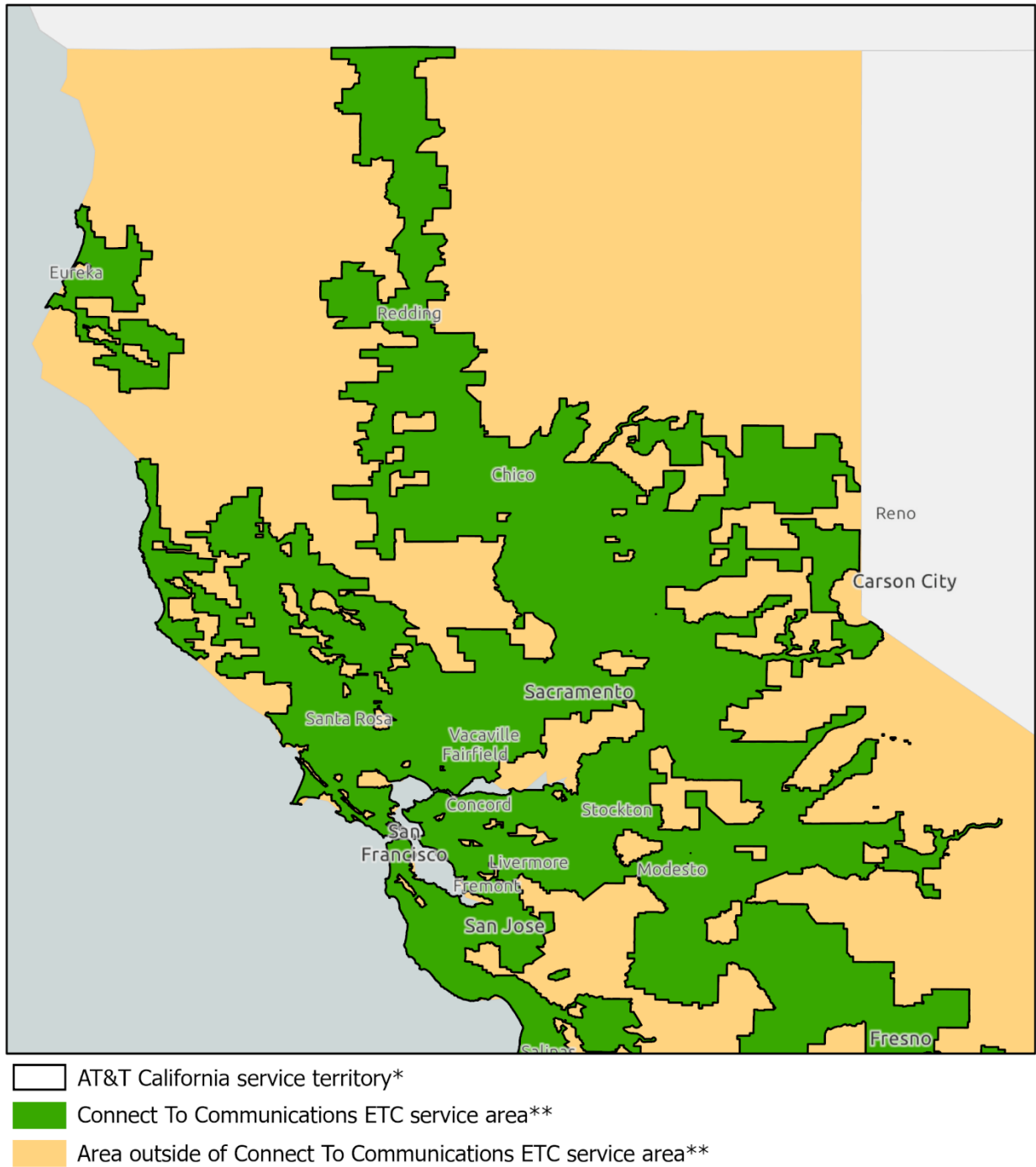



* Source: AT&T California FCC Study Area map as of April 2022

** Source: AT&T California FCC Study Area map as of April 2022

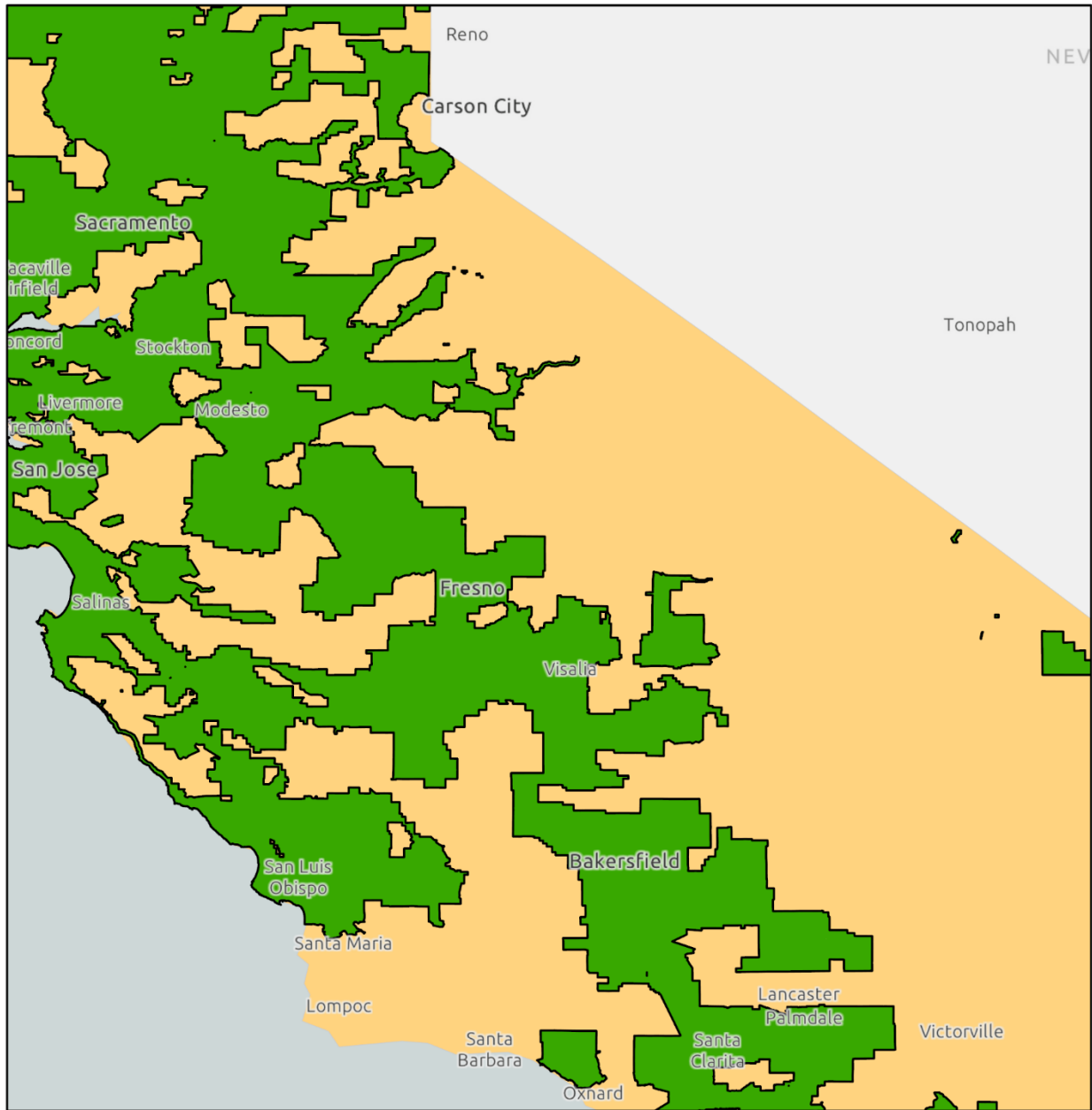
Coverage Map for Connect To Communications ETC Service Area



-  AT&T California service territory*
-  Connect To Communications ETC service area**
-  Area outside of Connect To Communications ETC service area**

* Source: AT&T California FCC Study Area map as of April 2022

** Source: AT&T California FCC Study Area map as of April 2022

Coverage Map for Connect To Communications ETC Service Area

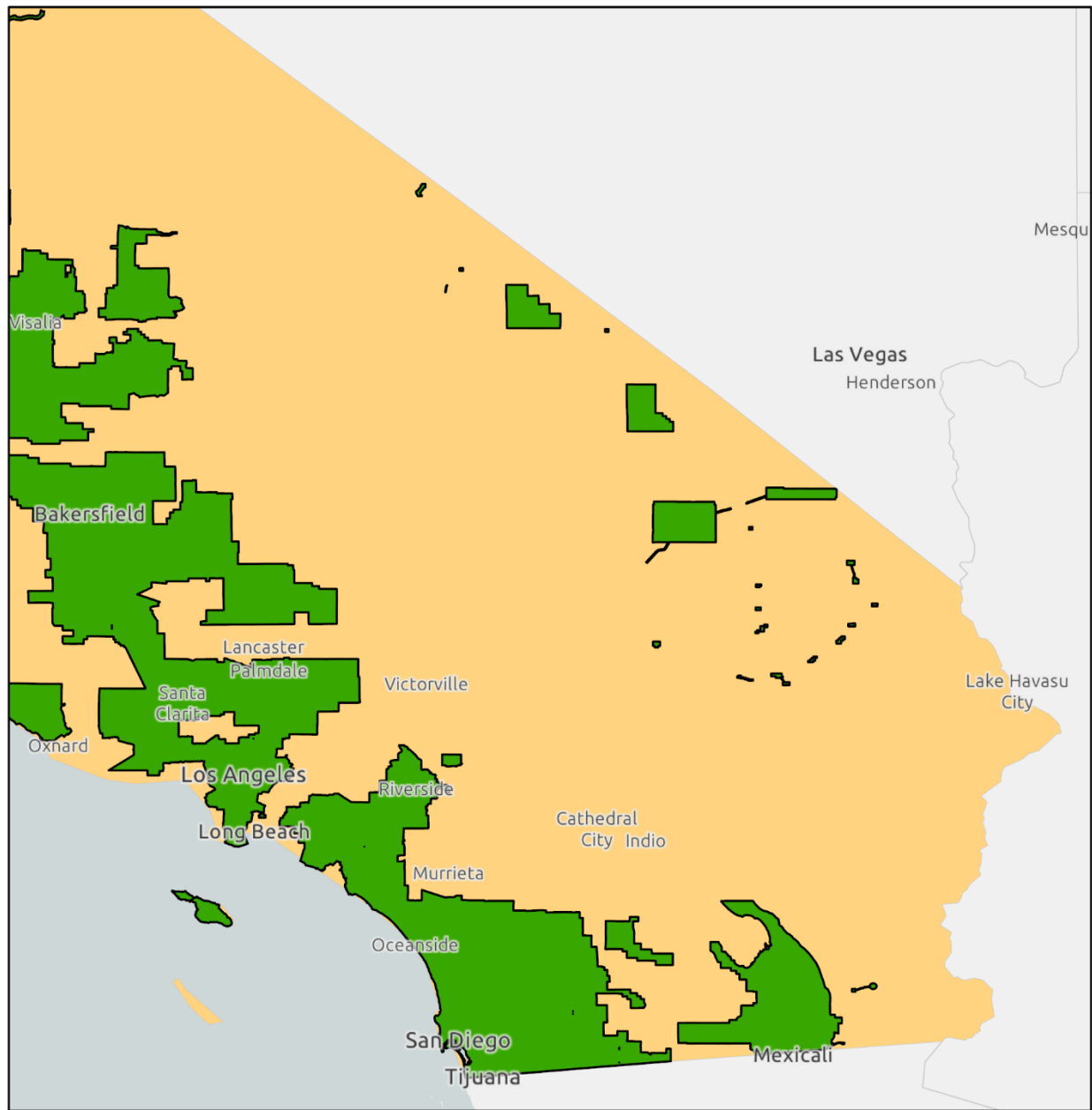

- AT&T California service territory*
- Connect To Communications ETC service area**
- Area outside of Connect To Communications ETC service area**

* Source: AT&T California FCC Study Area map as of April 2022

** Source: AT&T California FCC Study Area map as of April 2022

**Consolidated Communications Enterprise Services, Inc.
(fka SureWest TeleVideo dba SureWest Broadband)**

- California LifeLine Subscribers: 31
- Federal Lifeline Subscribers: 23
- Website: <https://www.consolidated.com/support/residential-support/lifeline-assistance-programs>¹⁶
- ETC Designation:
 - [T-17345](#) (Dec. 2, 2011)¹⁷
- Designated ETC Service Area:
 - In Sacramento County, the communities of Sacramento and Elk Grove, and Placer County, the community of Lincoln
- ETC Obligation:
 - “SureWest offers the services designated by the FCC in the service areas where it plans to be eligible to receive federal Lifeline and Link-Up support. SureWest will provide these services using its own facilities.” (T-17345, at 3, footnote omitted)
- Post-Designation Advice Letters: N/A

¹⁶ The website redirects to the Affordable Connectivity Program and does not provide information on Lifeline services.

¹⁷ Consolidated Communications Enterprise Services requested designation as an ETC in AL 86, resulting in Resolution T-17345.

Coverage Map for Consolidated Communications Enterprise Services ETC Service Area



AT&T California service territory*

Consolidated Communications Enterprise Services ETC service area**

Area outside of Consolidated Communications Enterprise Services ETC service area**

* Source: AT&T California FCC Study Area map as of April 2022

** Source: Consolidated Communications CPUC Broadband map as of December 2021

Coverage Map for Consolidated Communications Enterprise Services ETC Service Area



 AT&T California service territory*

 Consolidated Communications Enterprise Services ETC service area**

 Area outside of Consolidated Communications Enterprise Services ETC service area**

* Source: AT&T California FCC Study Area map as of April 2022

** Source: Consolidated Communications CPUC Broadband map as of December 2021

Coverage Map for Consolidated Communications Enterprise Services ETC Service Area



AT&T California service territory*

Consolidated Communications Enterprise Services ETC service area**

Area outside of Consolidated Communications Enterprise Services ETC service area**

* Source: AT&T California FCC Study Area map as of April 2022

** Source: Consolidated Communications CPUC Broadband map as of December 2021

Coverage Map for Consolidated Communications Enterprise Services ETC Service Area

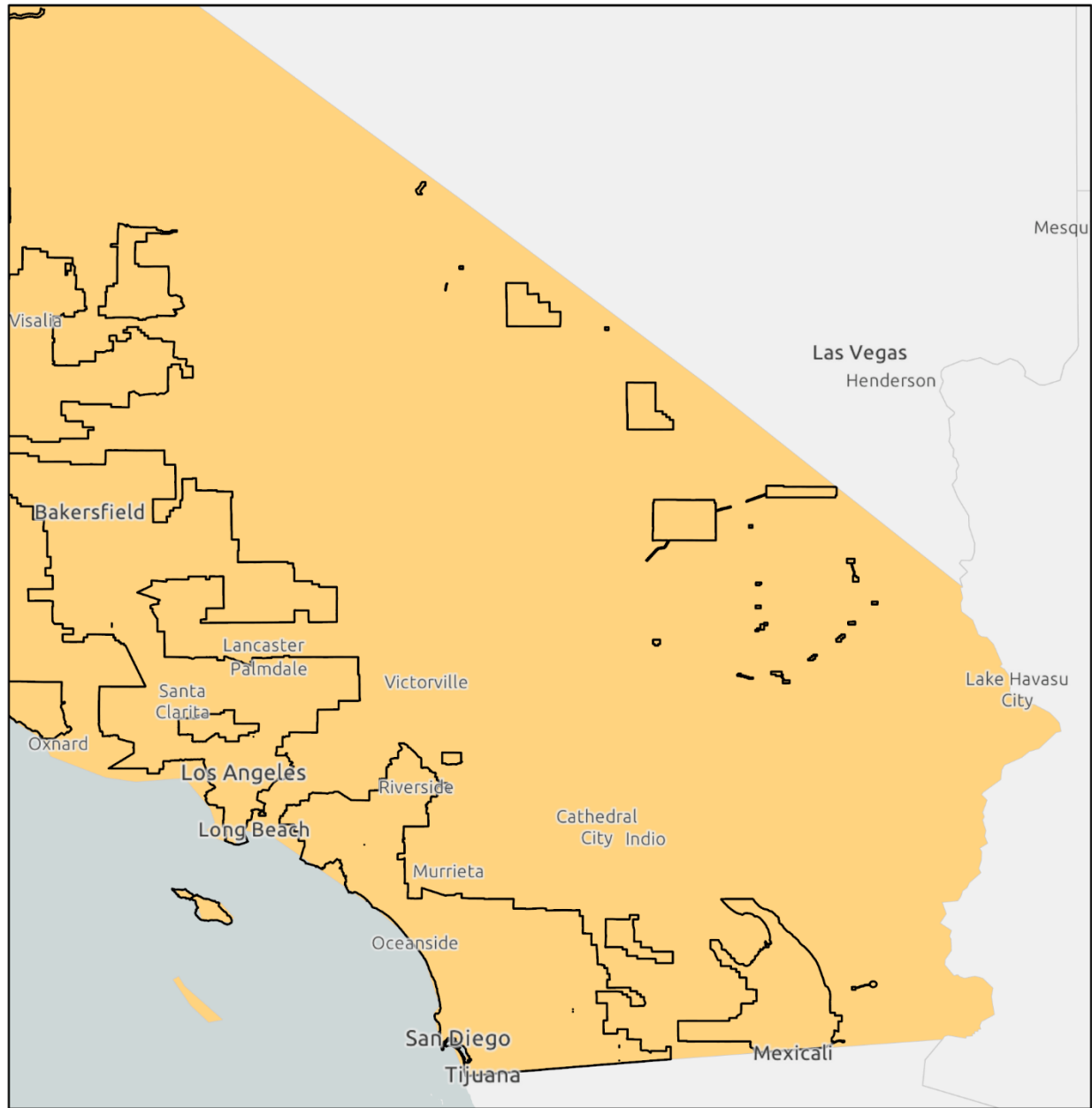

- AT&T California service territory*
- Consolidated Communications Enterprise Services ETC service area**
- Area outside of Consolidated Communications Enterprise Services ETC service area**

* Source: AT&T California FCC Study Area map as of April 2022

** Source: Consolidated Communications CPUC Broadband map as of December 2021

Cox California Telecom, LLC (dba Cox Communications and Cox Business Services)

- California LifeLine Subscribers: 5,676
- Federal Lifeline Subscribers: 4,882
- Website: <https://www.cox.com/residential/phone/lifeline.html>
- ETC Designation:
 - [D.13-10-002](#) (Oct. 7, 2013)¹⁸
- Designated ETC Service Area:
 - Cox California Telecom’s non-rural service territory
 - To the extent that Cox California Telecom increases the scope of its service territory in the future, the ETC designation will cover any additional non-rural territories that Cox serves as a consequence of that increase in scope
- ETC Obligation:
 - “Cox is a common carrier in that it offers, by tariff on file with the Commission, Basic Service and LifeLine service to the public on a nondiscriminatory basis and it holds itself out to serve indifferently all potential users.” (D.13-10-002, at 12)
 - “Designating Cox as an ETC will help ensure that current and future Cox customers receive LifeLine service” (D.13-10-002, at 15)
 - “Under § 214(e) and FCC Rules, an ETC must provide the services supported by the universal service program throughout its designated service area, using its own facilities or by reselling another carrier’s facilities.” (D.13-10-002, at 16) “We ... find that Cox satisfies the applicable federal and state requirements governing ETCs.” (D.13-10-002, at 2)
- Post-Designation Advice Letters: N/A¹⁹

¹⁸ Cox California Telecom requested designation as an ETC in AL 1082, resulting in D.13-10-002.

¹⁹ Although AT&T California has removed RDOF ETC designations from the ETC Analysis, for completeness, Cox California Telecom requested in AL 1660 (Jan. 5, 2021; effective date May 19, 2021) to extend its ETC designation to census blocks for which it was awarded support in the FCC’s RDOF auction and in AL 1677 (Aug. 22, 2022; effective date Sept. 22, 2022) to remove from that extension census blocks that do not receive RDOF support.

Coverage Map for Cox California Telecom ETC Service Area



AT&T California service territory*

Cox California Telecom ETC service area**

Area outside of Cox California Telecom ETC service area**

* Source: AT&T California FCC Study Area map as of April 2022

** Source: Cox Communications CPUC Broadband map as of December 2021

Coverage Map for Cox California Telecom ETC Service Area

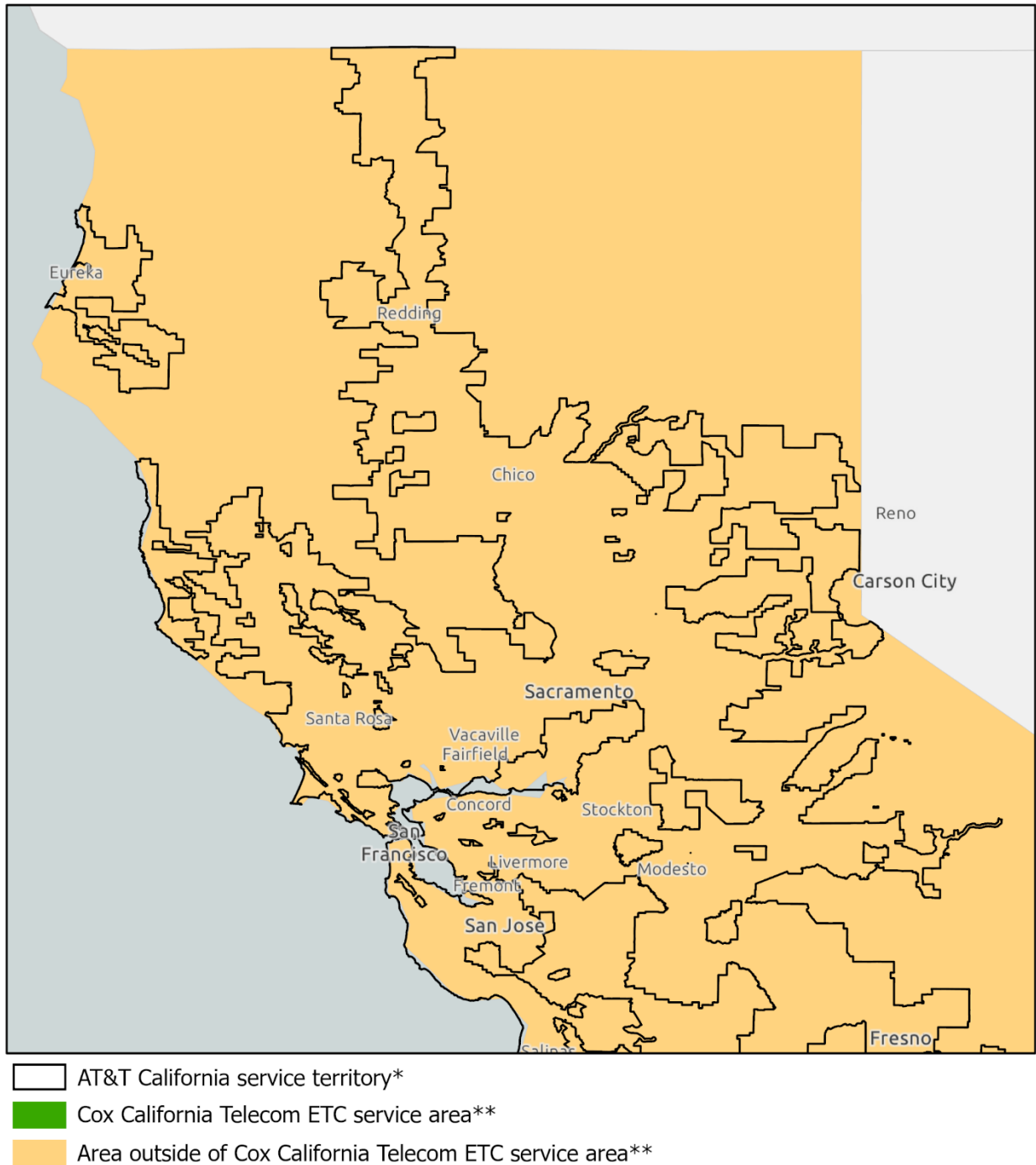

* Source: AT&T California FCC Study Area map as of April 2022

** Source: Cox Communications CPUC Broadband map as of December 2021

Coverage Map for Cox California Telecom ETC Service Area



AT&T California service territory*

Cox California Telecom ETC service area**



Area outside of Cox California Telecom ETC service area**

* Source: AT&T California FCC Study Area map as of April 2022

** Source: Cox Communications CPUC Broadband map as of December 2021

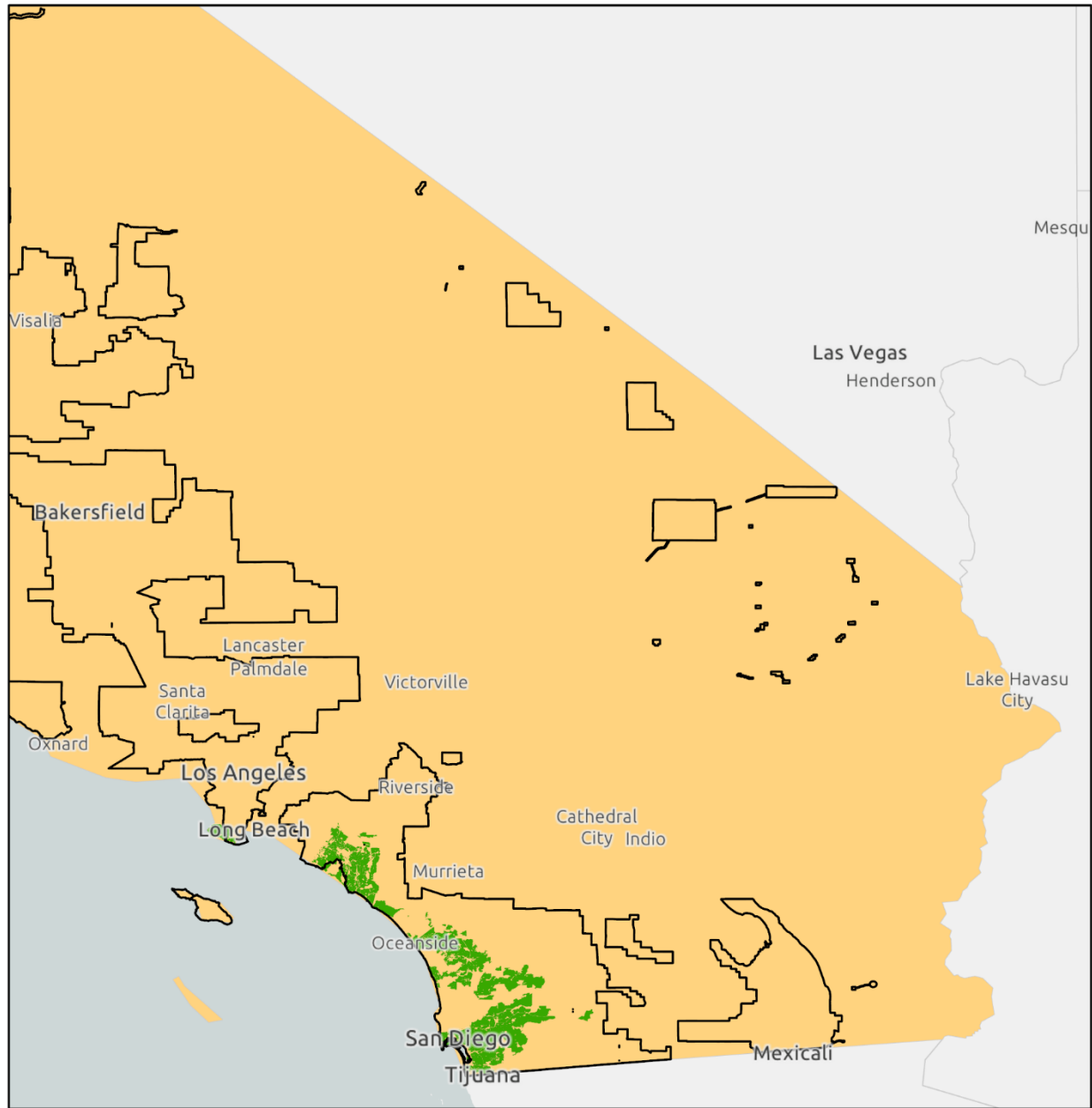
Coverage Map for Cox California Telecom ETC Service Area



-  AT&T California service territory*
-  Cox California Telecom ETC service area**
-  Area outside of Cox California Telecom ETC service area**

* Source: AT&T California FCC Study Area map as of April 2022

** Source: Cox Communications CPUC Broadband map as of December 2021

Global Connection Inc. of America (dba Stand Up Wireless)

- California LifeLine Subscribers: 46,822
- Federal Lifeline Subscribers: 44,083
- Website: <https://standupwireless.com/lifeline/>
- ETC Designation:
 - [T-17466](#) (Dec. 19, 2014)²⁰
- Designated ETC Service Area:
 - Statewide, but excluding the Small LECs' service territories²¹
 - Where its underlying carrier, Sprint, provides service
- ETC Obligation:
 - "Global Connection commits to provide service to all requesting customers in the areas that it is designated an ETC." (T-17466, at 5)
- Post-Designation Advice Letters: N/A

²⁰ Global Connection requested designation as an ETC in AL 1, resulting in Resolution T-17466.

²¹ The exclusion of the Small LECs' service territories is not depicted on the maps that follow.

Coverage Map for Global Connection ETC Service Area

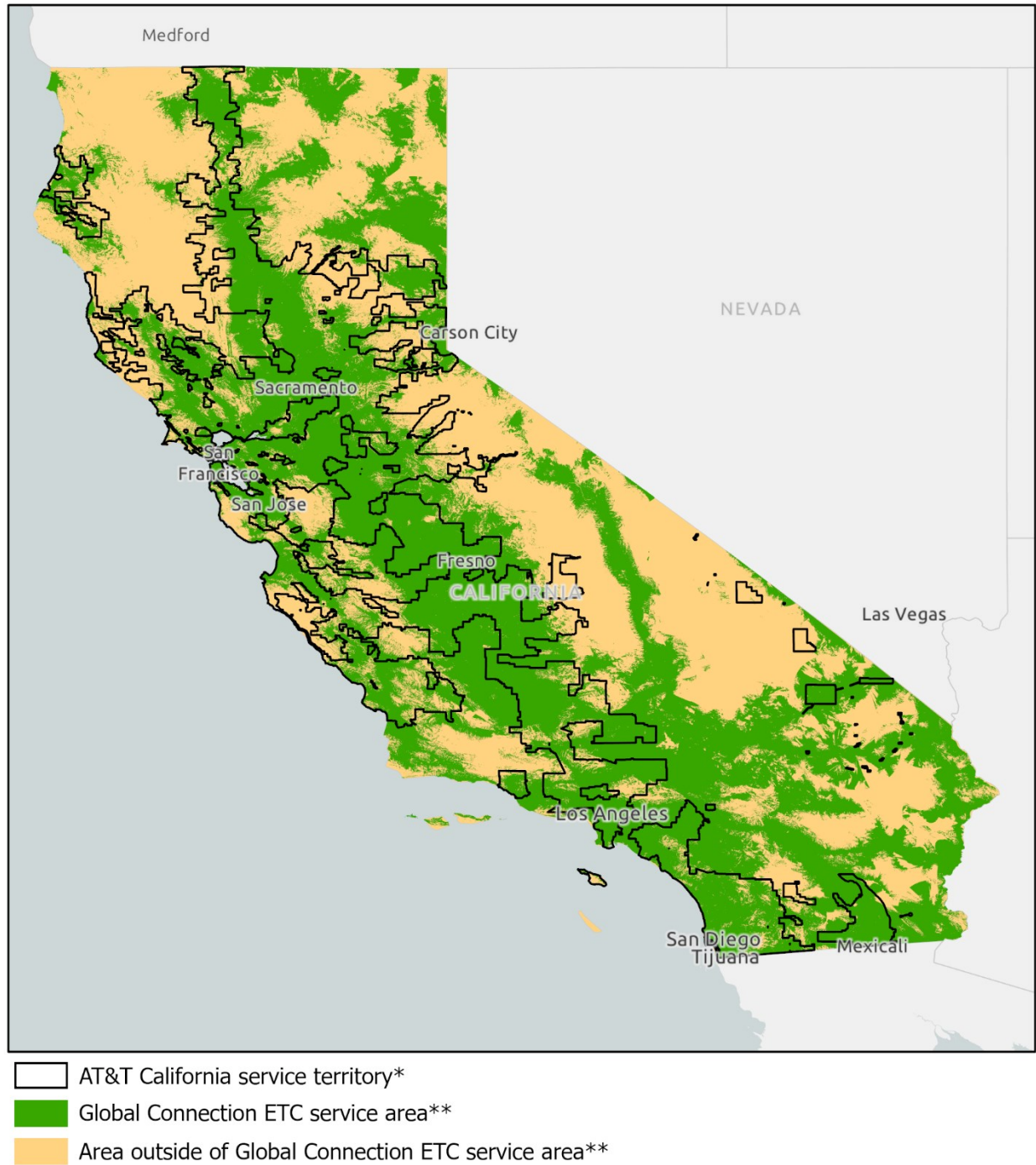

* Source: AT&T California FCC Study Area map as of April 2022

** Source: T-Mobile CPUC Broadband map as of December 2021

Coverage Map for Global Connection ETC Service Area

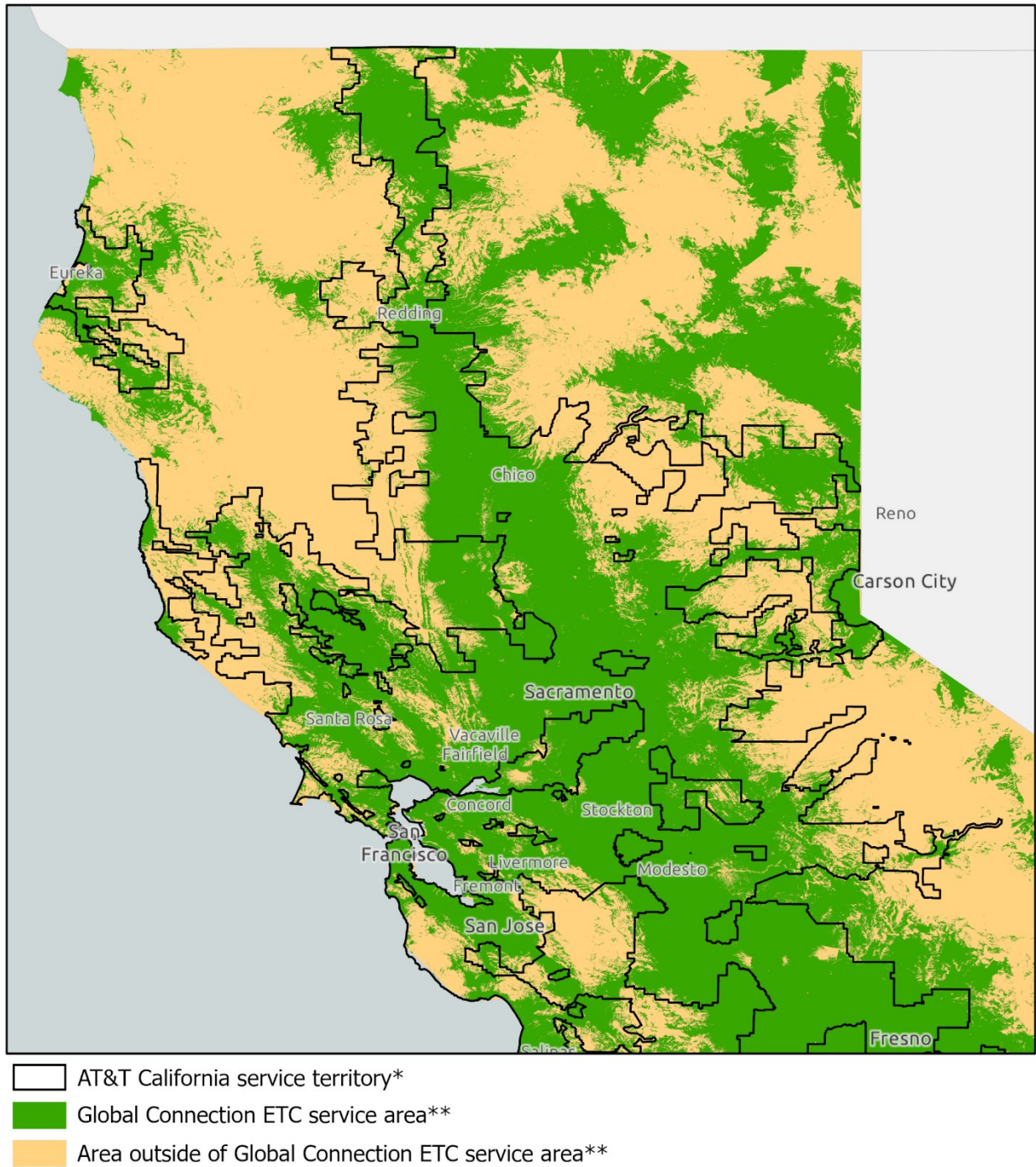



* Source: AT&T California FCC Study Area map as of April 2022

** Source: T-Mobile CPUC Broadband map as of December 2021

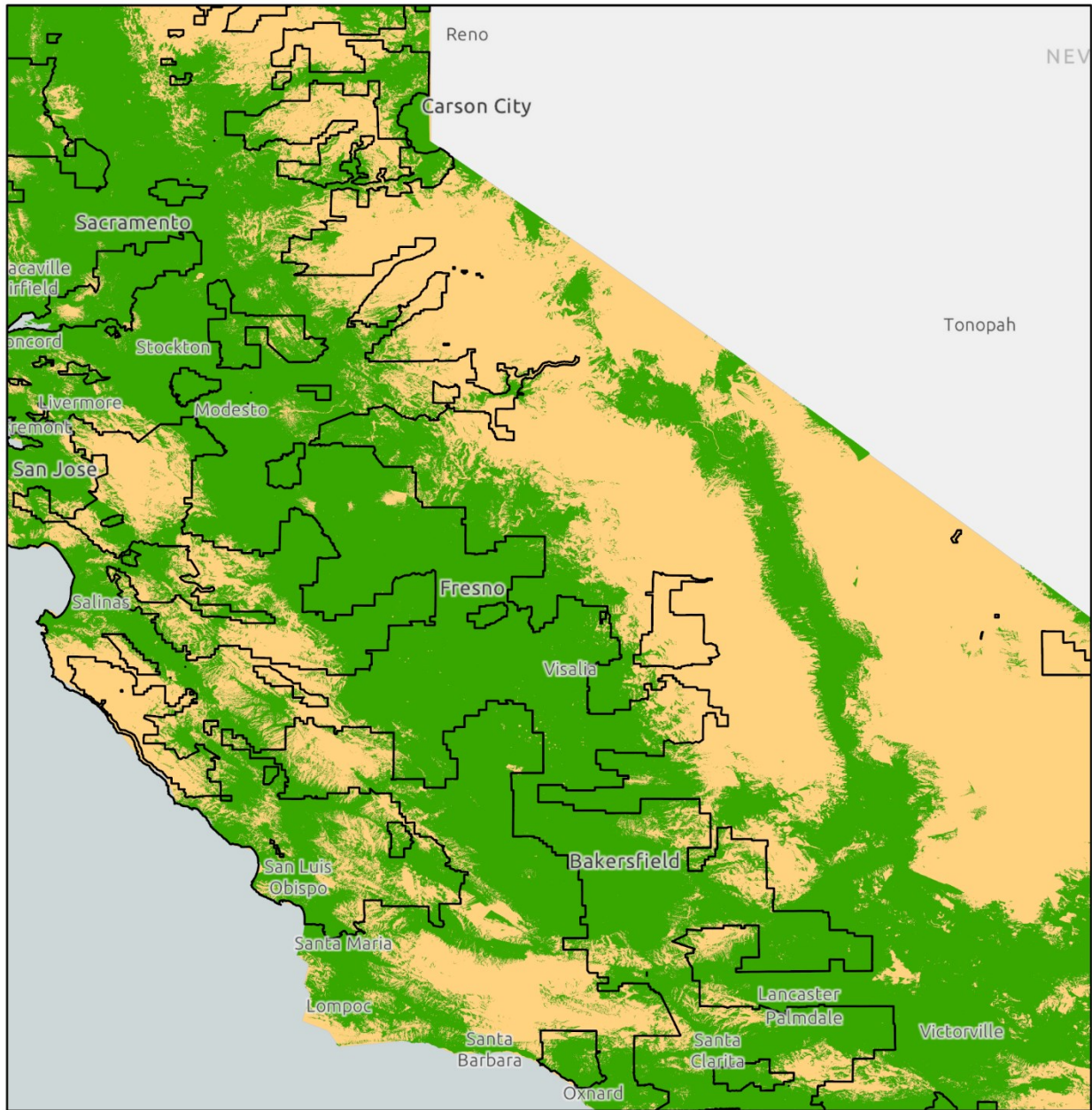
Coverage Map for Global Connection ETC Service Area







-  AT&T California service territory*
-  Global Connection ETC service area**
-  Area outside of Global Connection ETC service area**

* Source: AT&T California FCC Study Area map as of April 2022

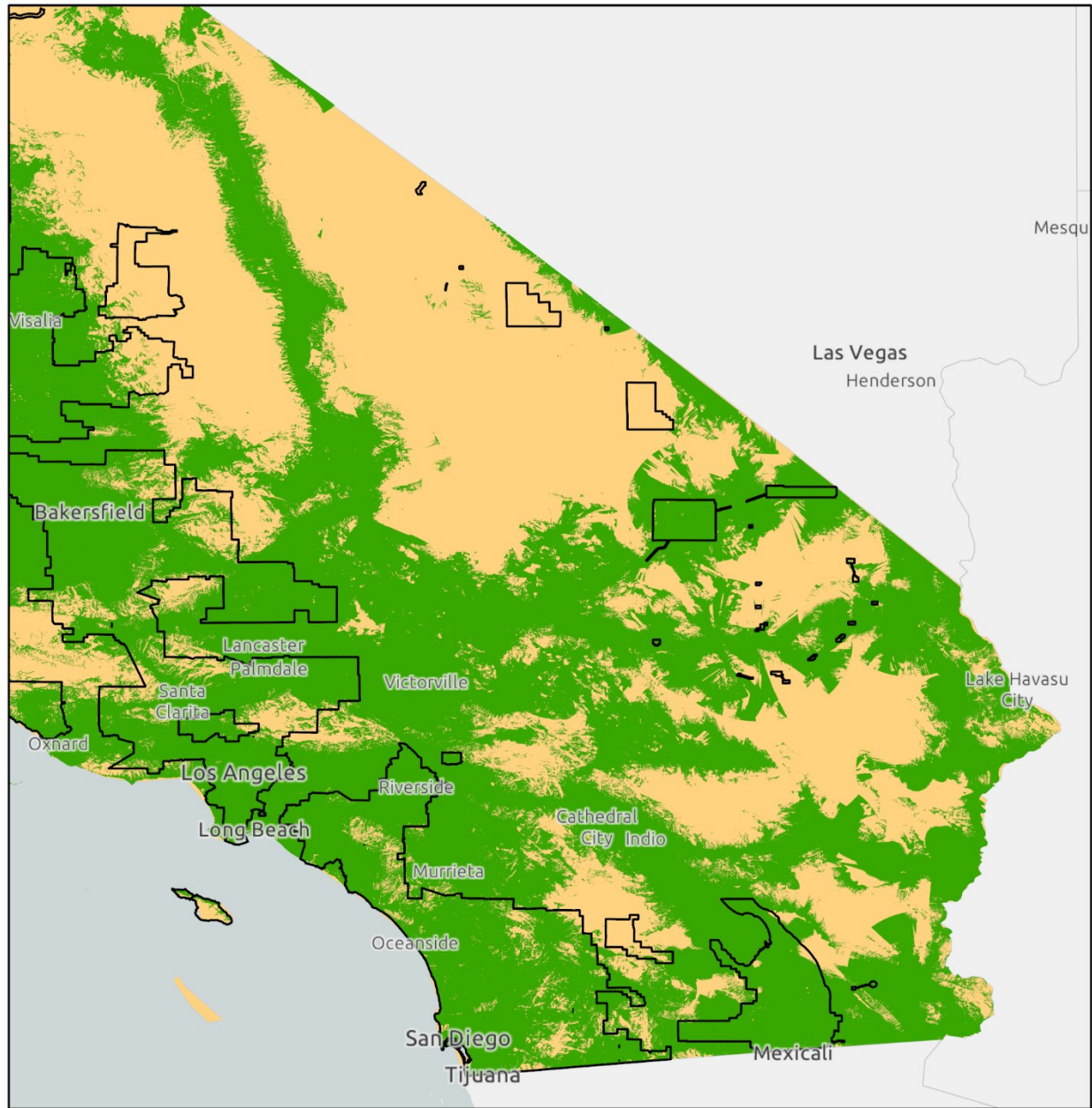
** Source: T-Mobile CPUC Broadband map as of December 2021

Coverage Map for Global Connection ETC Service Area



-  AT&T California service territory*
-  Global Connection ETC service area**
-  Area outside of Global Connection ETC service area**

* Source: AT&T California FCC Study Area map as of April 2022

** Source: T-Mobile CPUC Broadband map as of December 2021

i-Wireless, LLC (dba Access Wireless)

- California LifeLine Subscribers: 63,117
- Federal Lifeline Subscribers: 60,326
- Website: <https://www.accesswireless.com/ca>
- ETC Designation:
 - [T-17449](#) (Sept. 11, 2014)²²
- Designated ETC Service Area:
 - Statewide, but excluding the Small LECs' service territories
 - Where its underlying carrier, Sprint, provides service
- ETC Obligation:
 - "... i-wireless commits to provide service in the areas that it is designated an ETC, based on the build-out of the facilities and availability of service of its underlying facilities based carrier, Sprint. i-wireless will expand its service area accordingly as Sprint continues to develop additional facilities from it operational and largely built out network." (T-17449, at 8)
- Post-Designation Advice Letters:
 - AL 39 – Request to expand ETC service area to statewide subject to wireless coverage of underlying carrier Sprint (Jan. 20, 2022) (effective date Feb. 20, 2022)

²² i-Wireless requested designation as an ETC in AL 2, resulting in Resolution T-17449.

Coverage Map for i-Wireless ETC Service Area

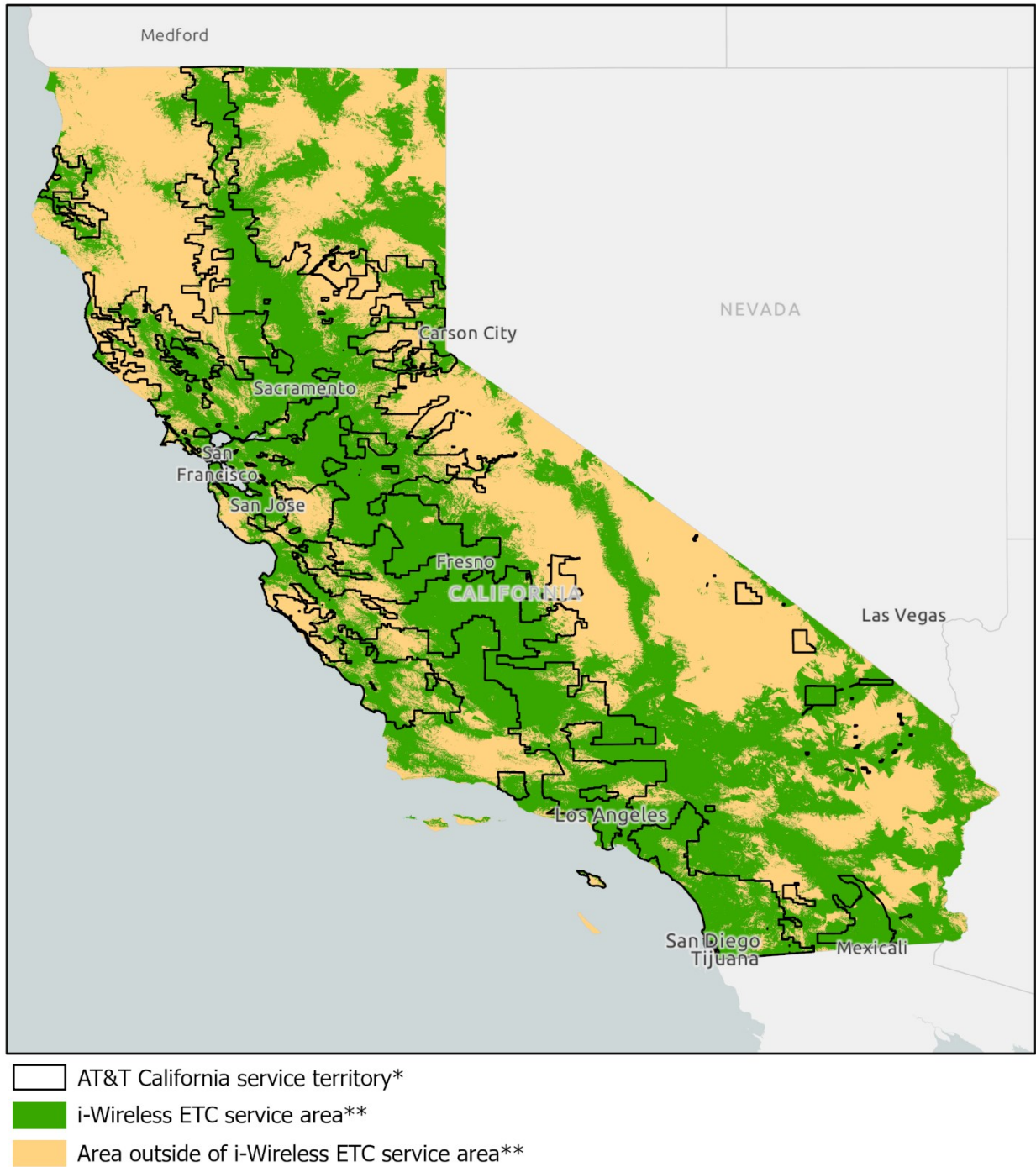

* Source: AT&T California FCC Study Area map as of April 2022

** Source: T-Mobile CPUC Broadband map as of December 2021

Coverage Map for i-Wireless ETC Service Area

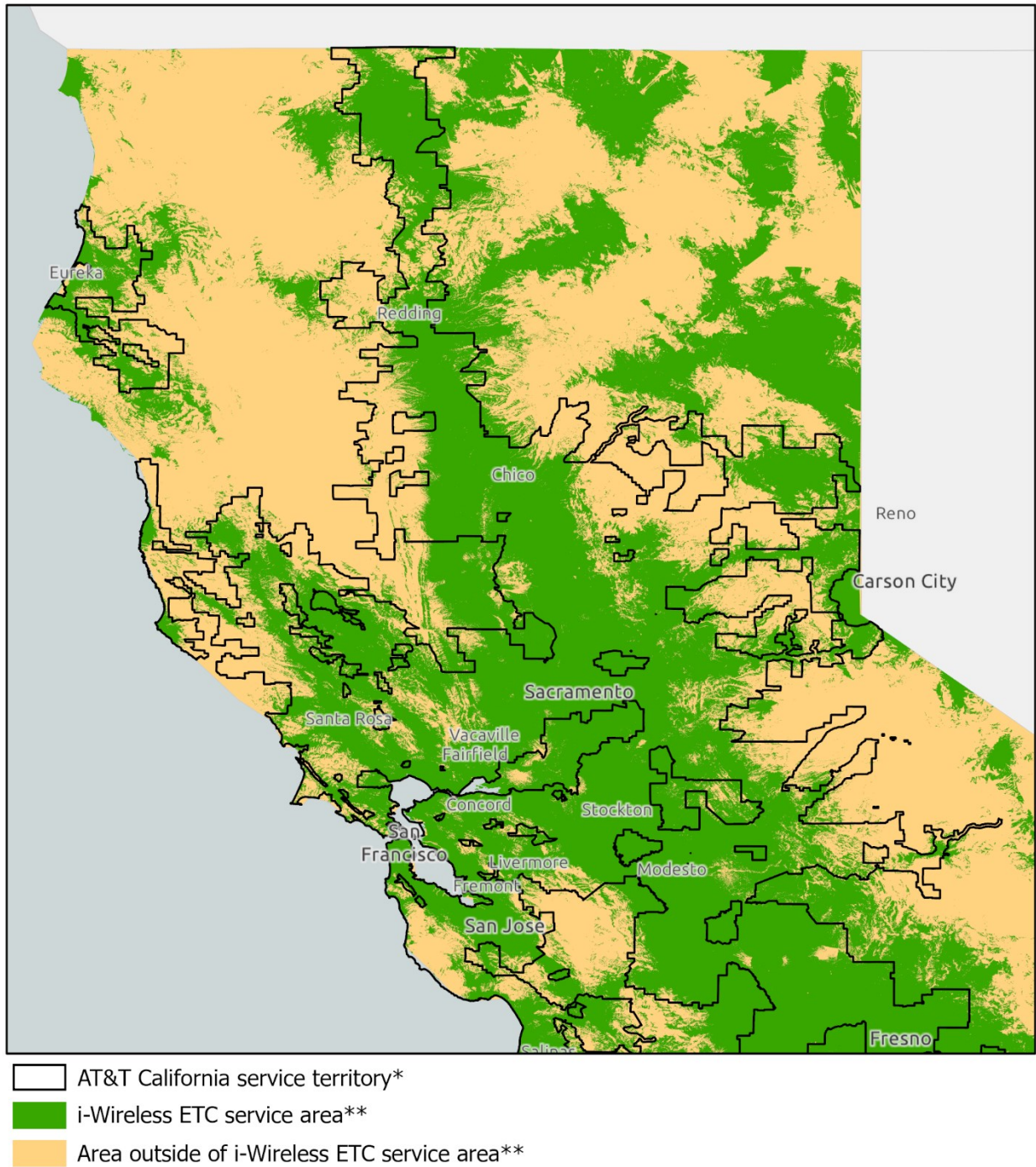

* Source: AT&T California FCC Study Area map as of April 2022

** Source: T-Mobile CPUC Broadband map as of December 2021

Coverage Map for i-Wireless ETC Service Area

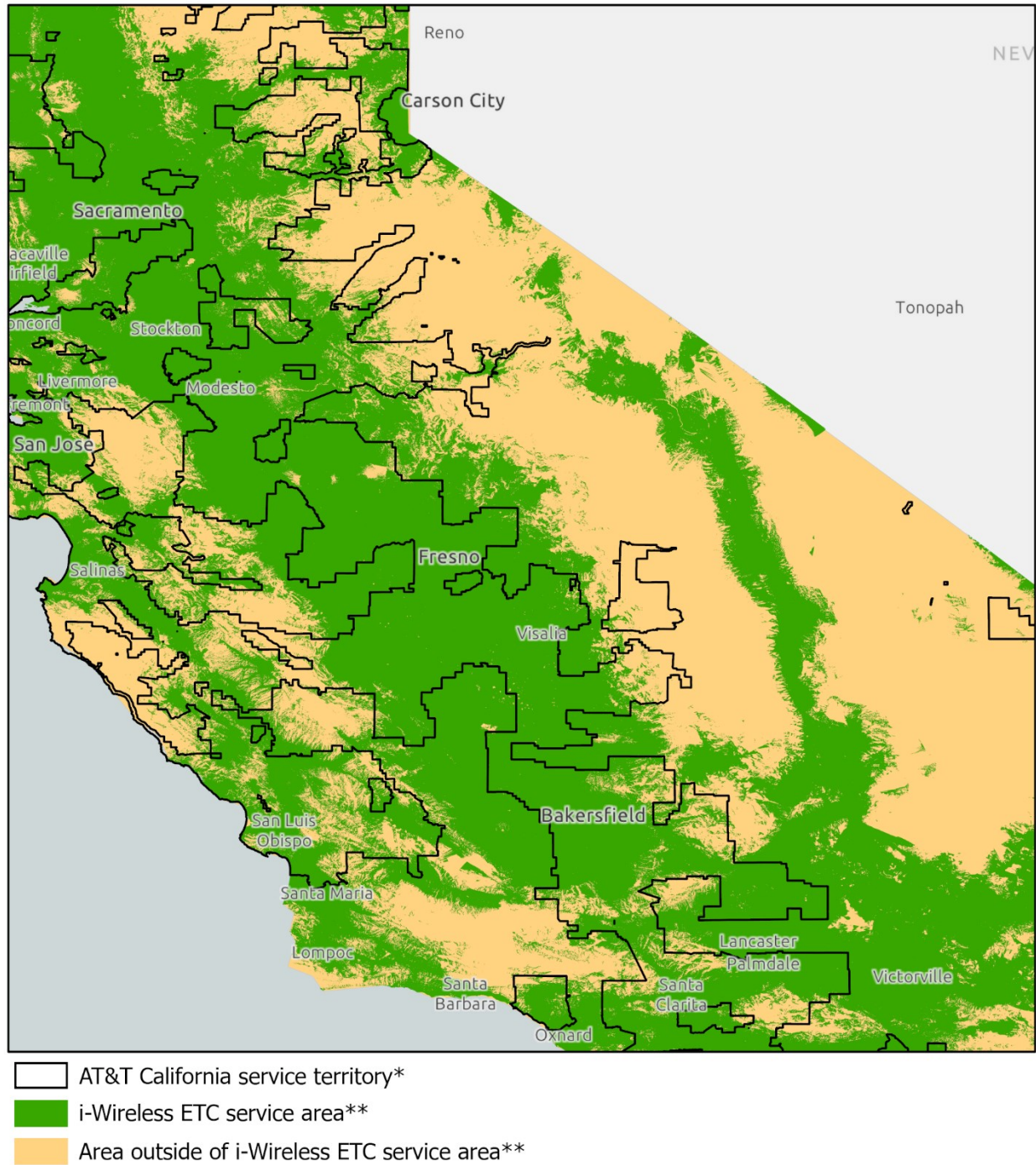



* Source: AT&T California FCC Study Area map as of April 2022

** Source: T-Mobile CPUC Broadband map as of December 2021

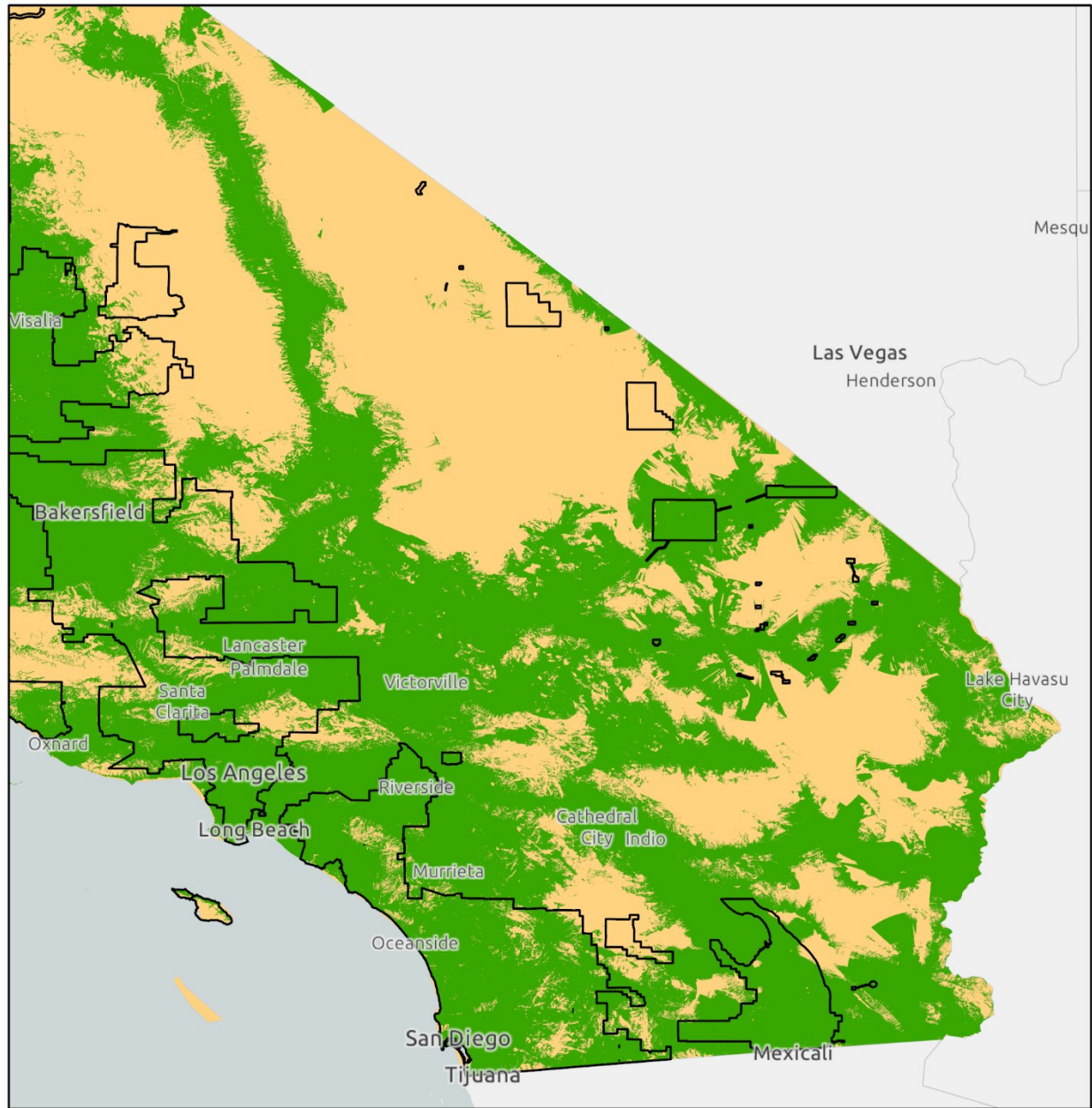
Coverage Map for i-Wireless ETC Service Area



-  AT&T California service territory*
-  i-Wireless ETC service area**
-  Area outside of i-Wireless ETC service area**

* Source: AT&T California FCC Study Area map as of April 2022

** Source: T-Mobile CPUC Broadband map as of December 2021

IM Telecom, LLC (dba Infiniti Mobile)

- California LifeLine Subscribers: 7,409
- Federal Lifeline Subscribers: 6,981
- Website: <https://infinitimobile.com/lifeline-eligibility/>
- ETC Designation:
 - [T-17729](#) (June 3, 2021)²³
- Designated ETC Service Area:
 - Statewide, but excluding federally recognized Tribal Lands
 - Where its underlying carriers, AT&T Mobility, T-Mobile, and Verizon Wireless, provide service
- ETC Obligation:
 - “IM Telecom asserts that it will provide Lifeline services on a timely basis to all requesting qualified customers within its designated service area.” (T-17729, at 8)
 - “IM Telecom has satisfied the applicable requirements set forth in Resolution T-17002 (or its Successor) including, but not limited to: committing to providing Lifeline-only services within the proposed service area” (T-17729, at 9)
- Post-Designation Advice Letters: N/A

²³ IM Telecom requested designation as an ETC in AL 7, resulting in Resolution T-17729.

Coverage Map for IM Telecom ETC Service Area

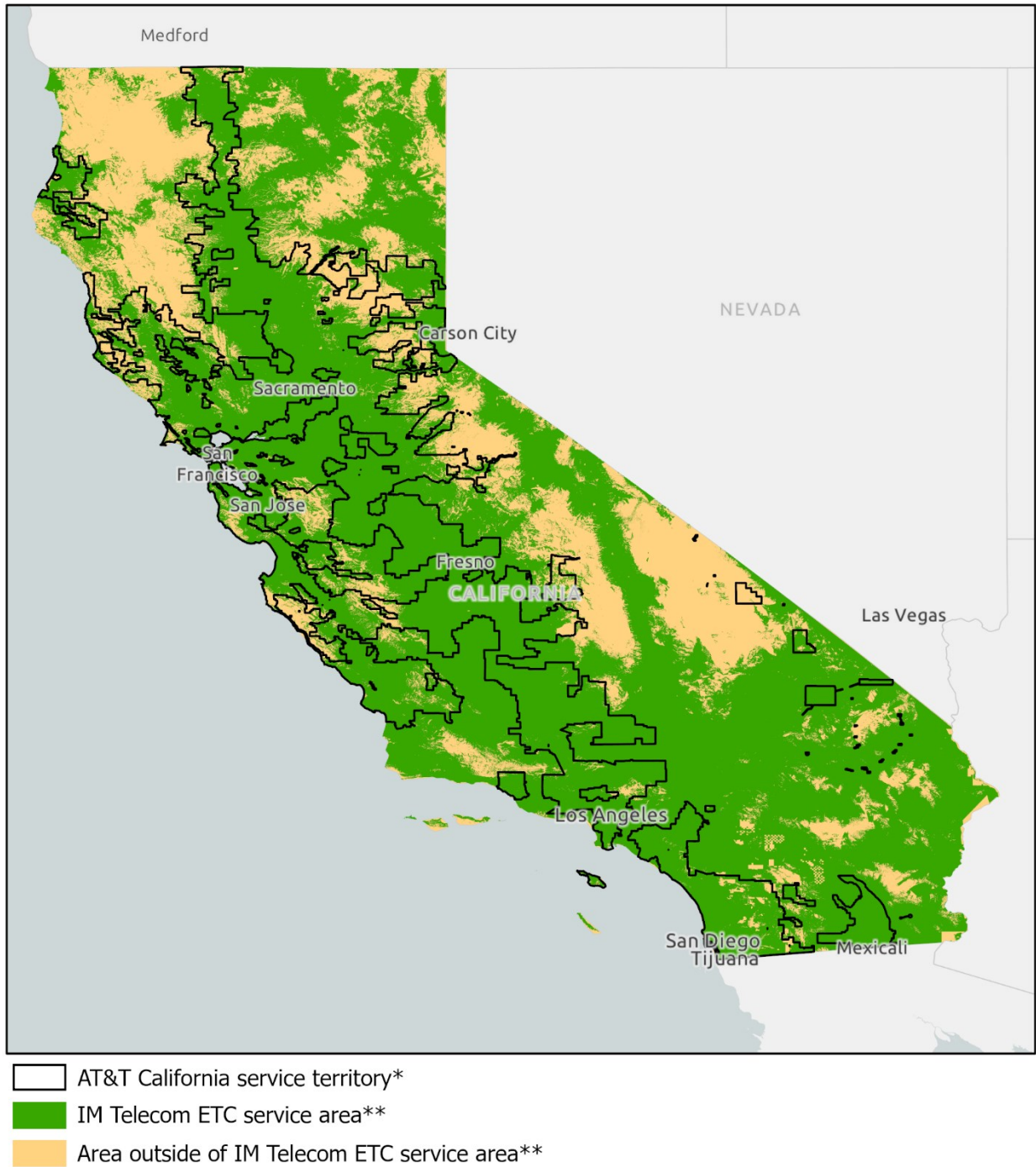



* Source: AT&T California FCC Study Area map as of April 2022

** Source: AT&T Mobility, T-Mobile, and Verizon Wireless CPUC Broadband maps as of December 2021, excluding Tribal Lands identified by Census Bureau

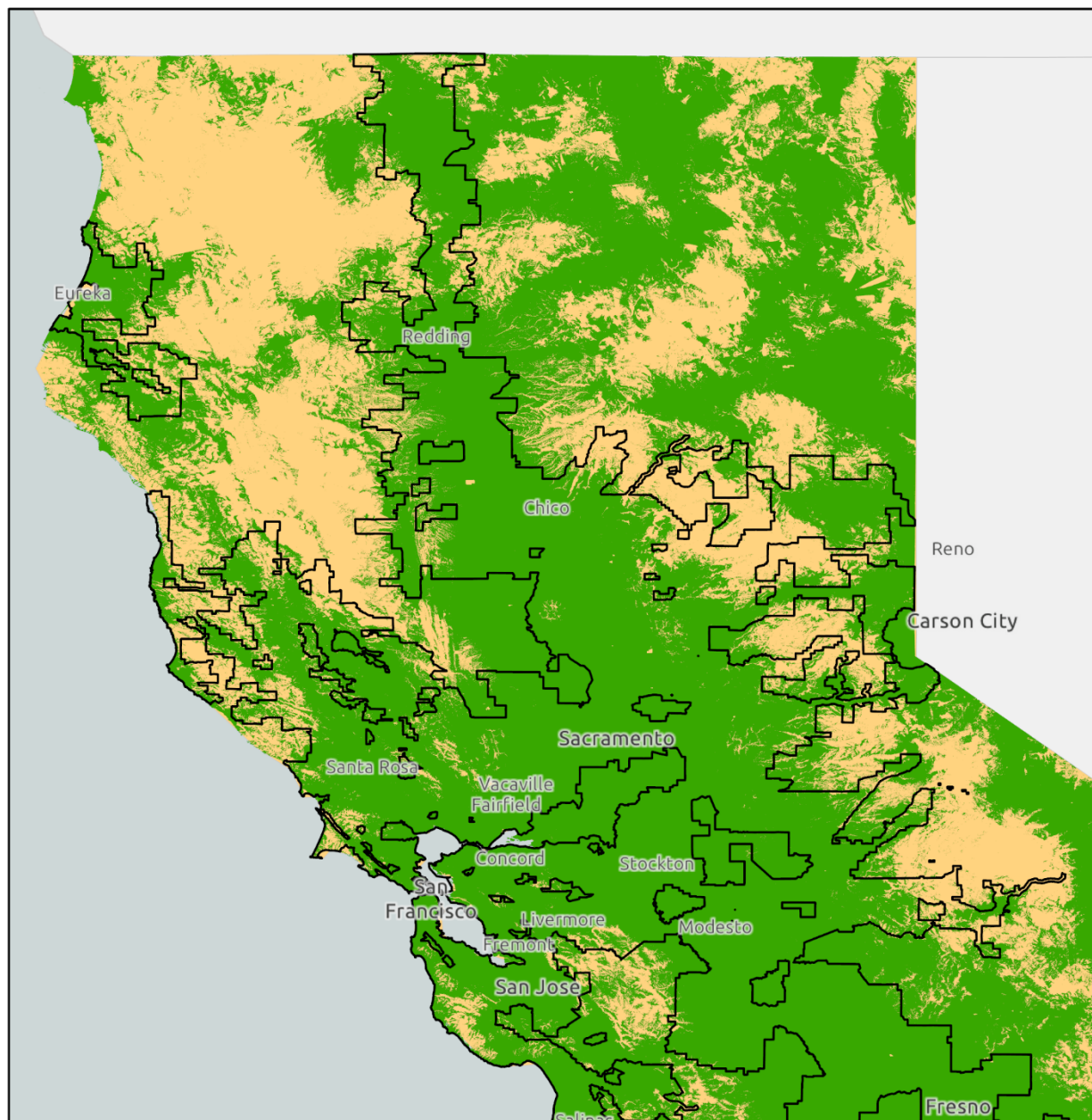
Coverage Map for IM Telecom ETC Service Area



-  AT&T California service territory*
-  IM Telecom ETC service area**
-  Area outside of IM Telecom ETC service area**

* Source: AT&T California FCC Study Area map as of April 2022

** Source: AT&T Mobility, T-Mobile, and Verizon Wireless CPUC Broadband maps as of December 2021, excluding Tribal Lands identified by Census Bureau

Coverage Map for IM Telecom ETC Service Area

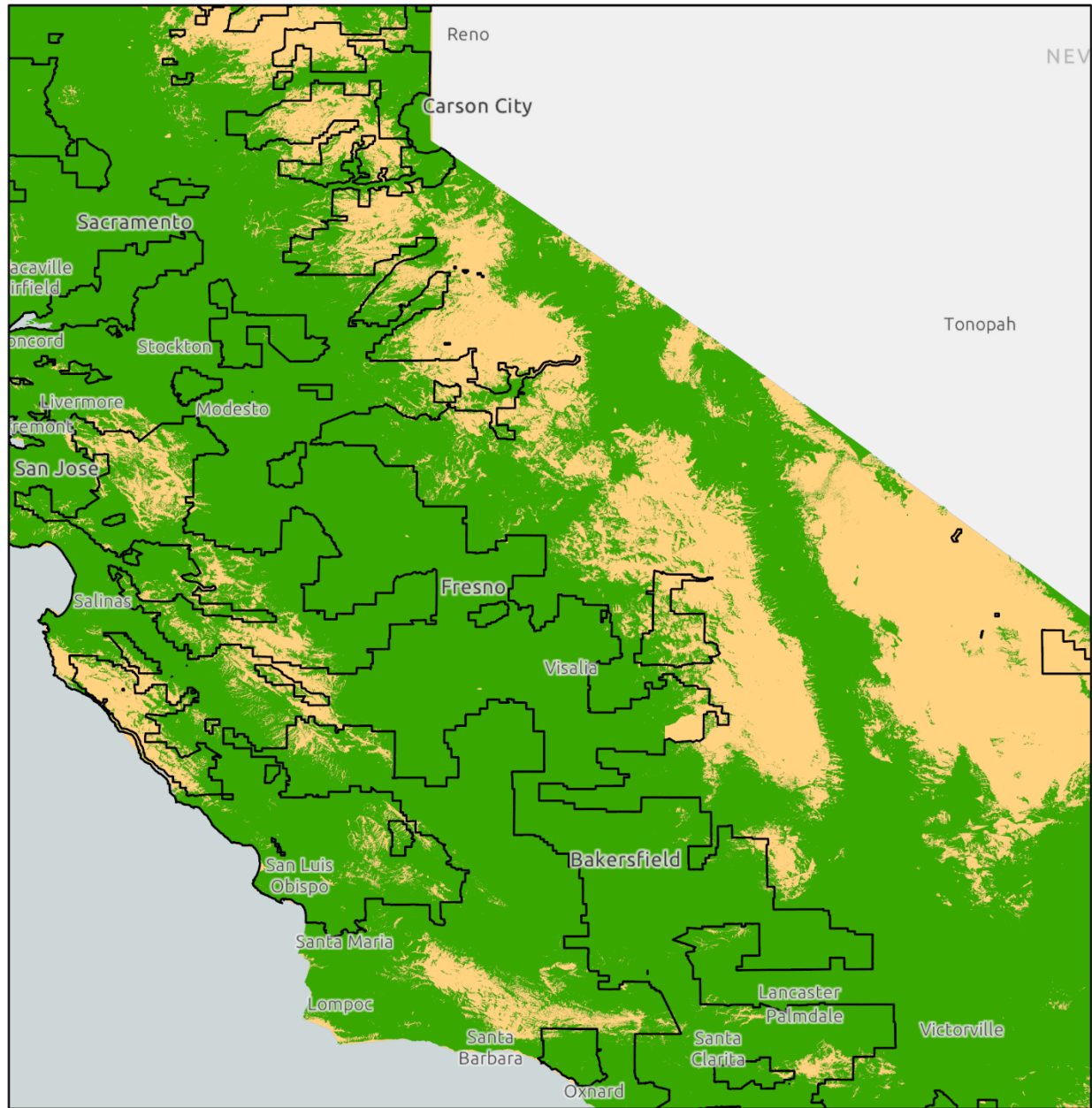

- AT&T California service territory*
- IM Telecom ETC service area**
- Area outside of IM Telecom ETC service area**

* Source: AT&T California FCC Study Area map as of April 2022

** Source: AT&T Mobility, T-Mobile, and Verizon Wireless CPUC Broadband maps as of December 2021, excluding Tribal Lands identified by Census Bureau

Coverage Map for IM Telecom ETC Service Area



- AT&T California service territory*
- IM Telecom ETC service area**
- Area outside of IM Telecom ETC service area**

* Source: AT&T California FCC Study Area map as of April 2022

** Source: AT&T Mobility, T-Mobile, and Verizon Wireless CPUC Broadband maps as of December 2021, excluding Tribal Lands identified by Census Bureau

TAG Mobile, LLC

- California LifeLine Subscribers: 1,881
- Federal Lifeline Subscribers: 1,714
- Website: <https://www.tagmobile.com/StatePages/California-Lifeline-BYOP>
- ETC Designation:
 - [T-17437](#) (May 20, 2014)²⁴
- Designated ETC Service Area:
 - Statewide, but excluding the Small LECs' service territories²⁵
 - Where its underlying carriers, Sprint and Verizon Wireless, provide service
- ETC Obligation:
 - "TAG commits to provide service in the areas that it is designated an ETC, based on the build-out of the facilities and availability of service of its underlying facilities based carriers, Sprint and Verizon. TAG's coverage area will encompass the coverage area of its underlying carriers." (T-17437, at 8)
- Post-Designation Advice Letters: N/A

²⁴ TAG Mobile requested designation as an ETC in AL 3, resulting in Resolution T-17437.

²⁵ The exclusion of the Small LECs' service territories is not depicted on the maps that follow.

Coverage Map for TAG Mobile ETC Service Area

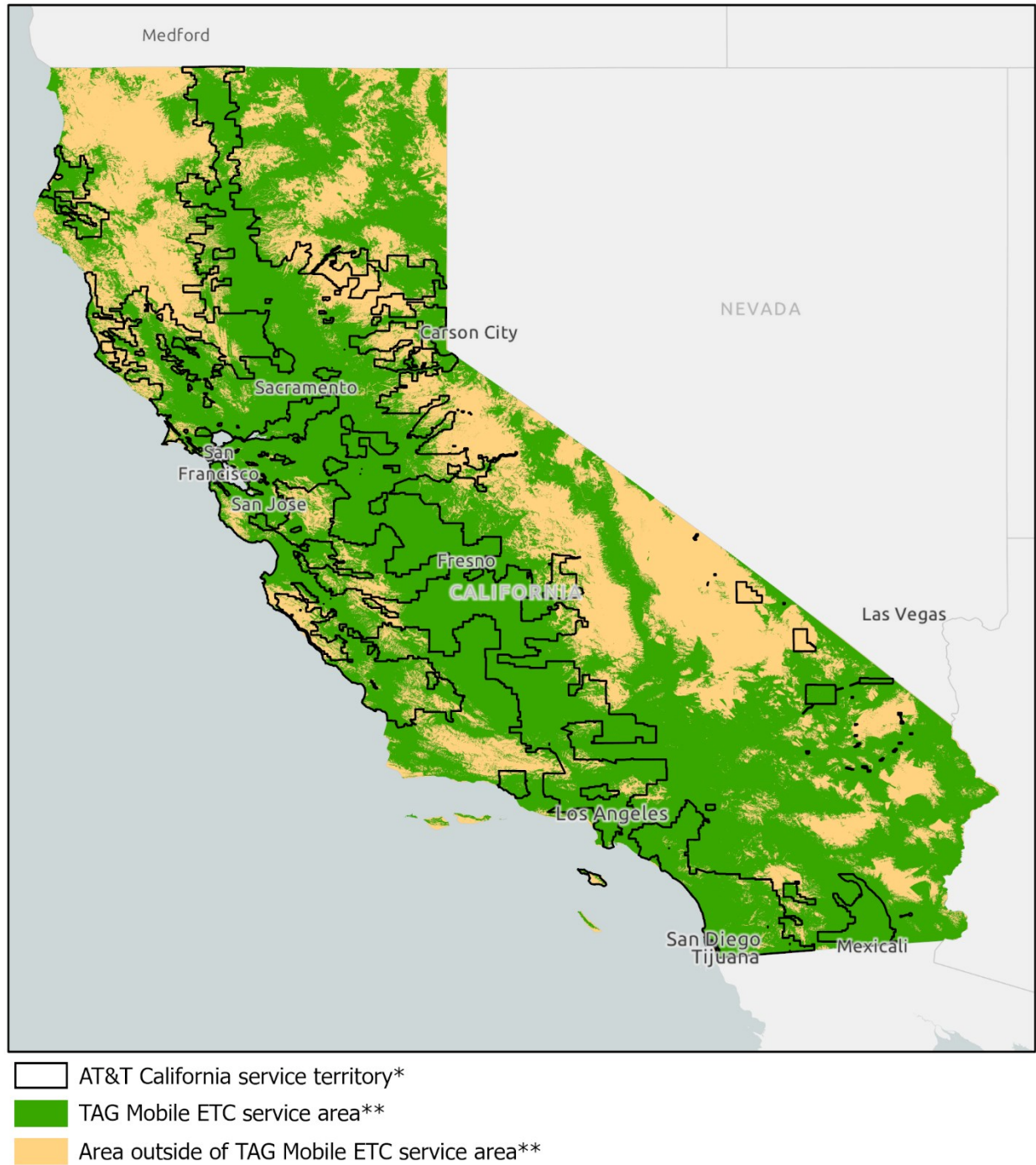

* Source: AT&T California FCC Study Area map as of April 2022

** Source: T-Mobile and Verizon Wireless CPUC Broadband maps as of December 2021

Coverage Map for TAG Mobile ETC Service Area

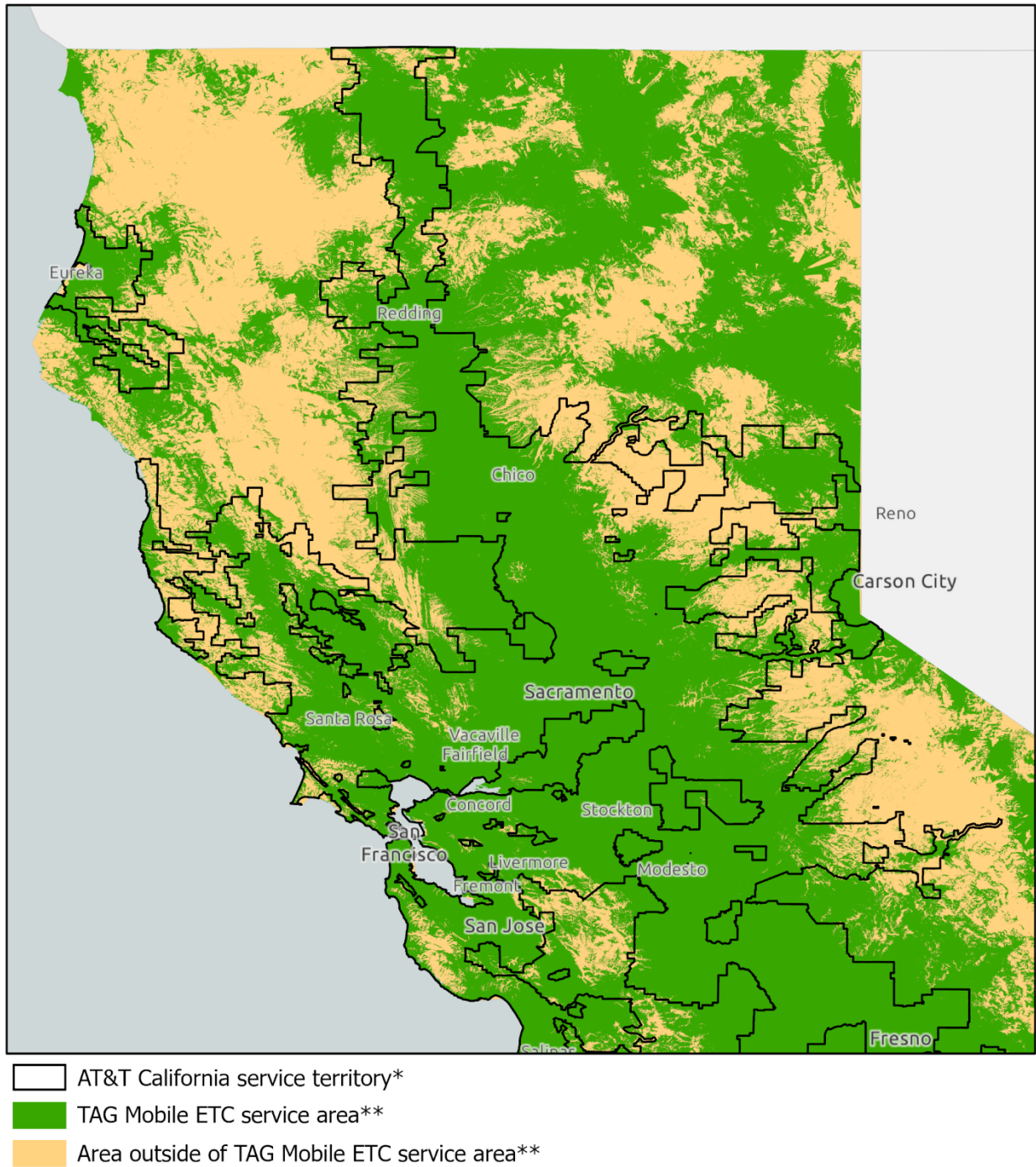



* Source: AT&T California FCC Study Area map as of April 2022

** Source: T-Mobile and Verizon Wireless CPUC Broadband maps as of December 2021

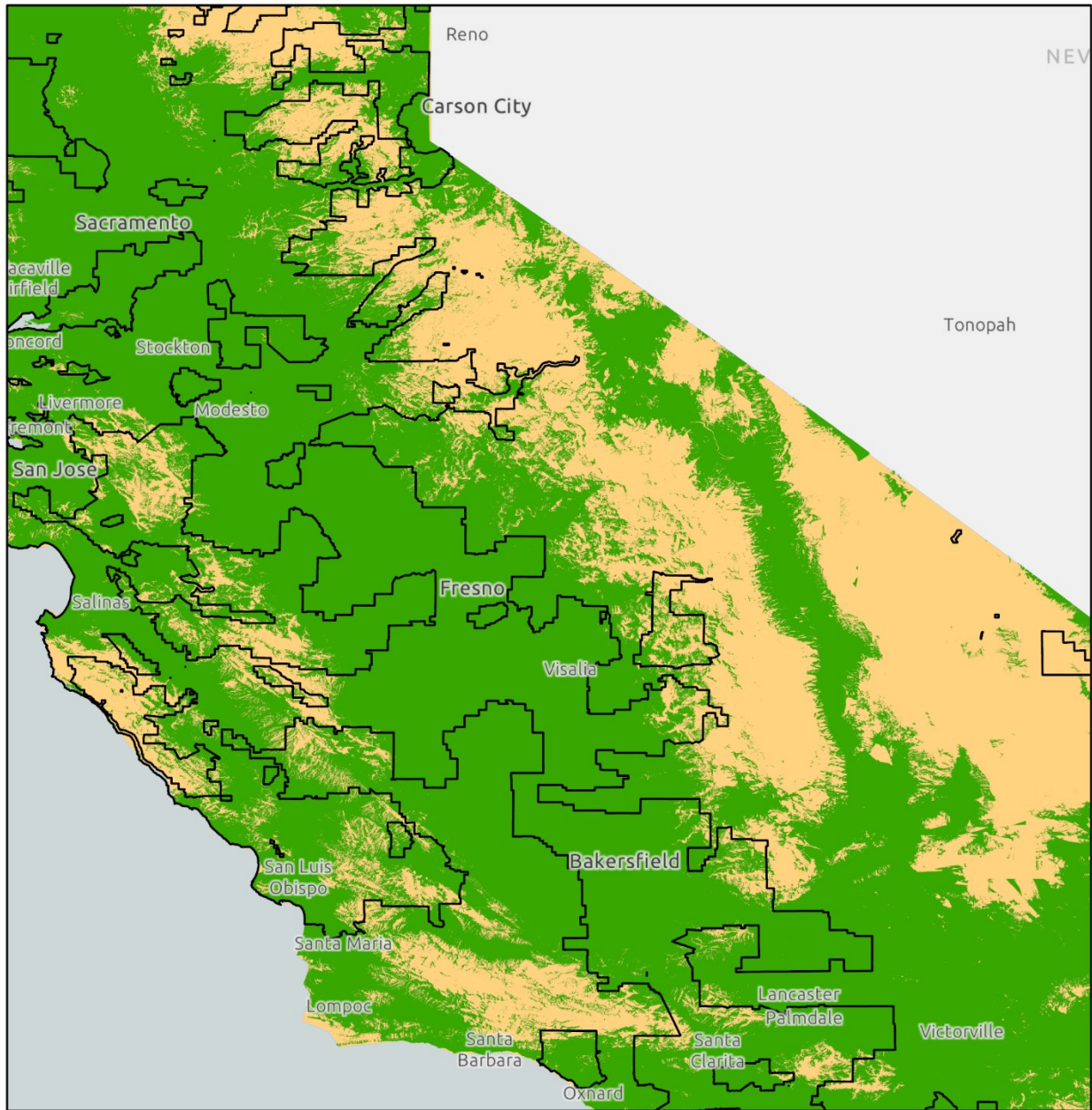
Coverage Map for TAG Mobile ETC Service Area



-  AT&T California service territory*
-  TAG Mobile ETC service area**
-  Area outside of TAG Mobile ETC service area**

* Source: AT&T California FCC Study Area map as of April 2022

** Source: T-Mobile and Verizon Wireless CPUC Broadband maps as of December 2021

Coverage Map for TAG Mobile ETC Service Area

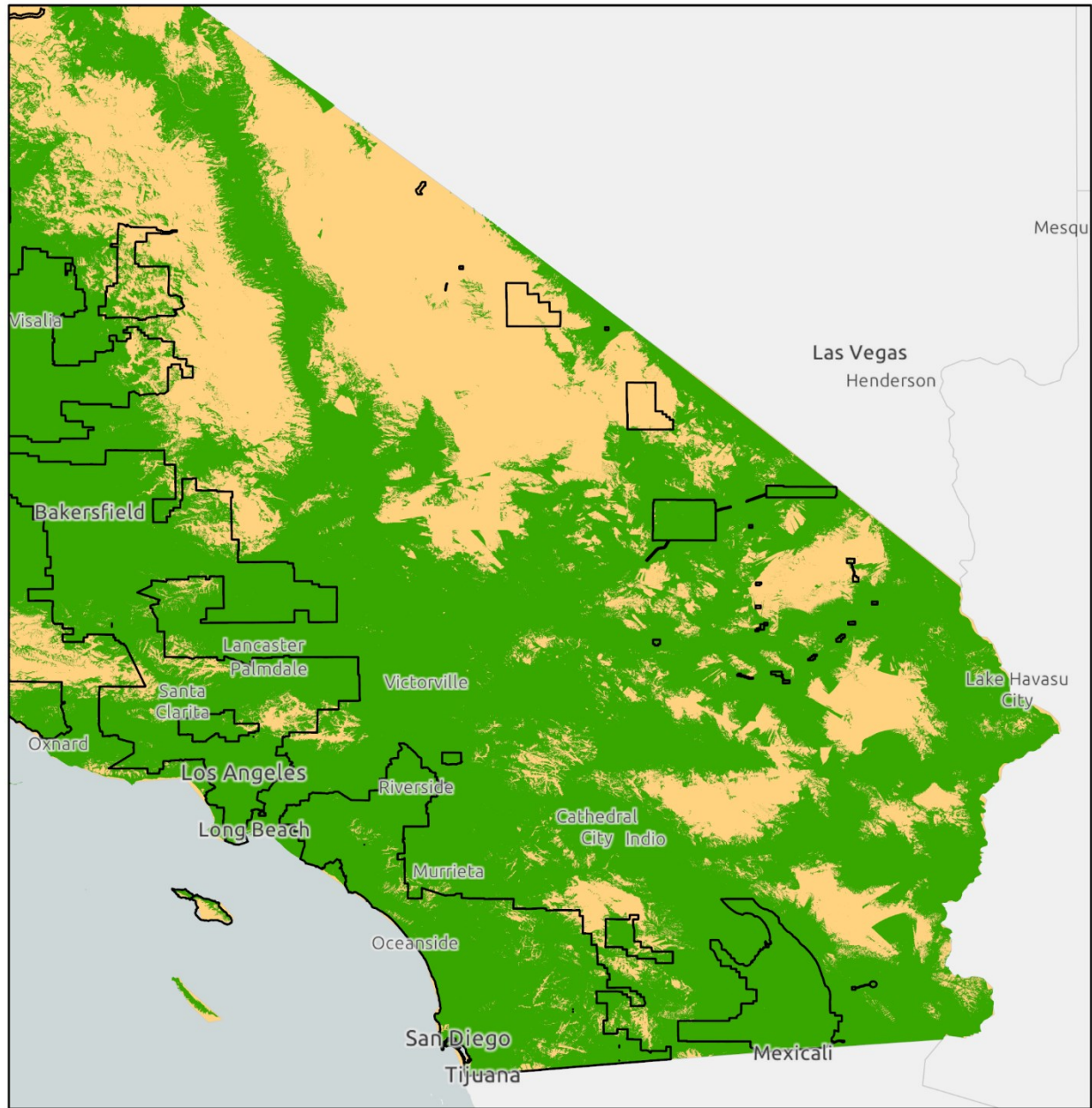

AT&T California service territory*

TAG Mobile ETC service area**

Area outside of TAG Mobile ETC service area**

* Source: AT&T California FCC Study Area map as of April 2022

** Source: T-Mobile and Verizon Wireless CPUC Broadband maps as of December 2021



Telrite Corporation (dba Life Wireless)

- California LifeLine Subscribers: 16,016
- Federal Lifeline Subscribers: 15,133
- Websites: <https://www.lifewireless.com/CA/ratesandcharges;>
<https://www.lifewireless.com/what-is-lifeline>
- ETC Designation:
 - [T-17462](#) (Nov. 21, 2014)²⁶
- Designated ETC Service Area:
 - Statewide
 - Where its underlying carrier, AT&T Mobility, provides service
- ETC Obligation:
 - T-17462: “Telrite commits to provide service statewide based on the build-out of the facilities and availability of service of its underlying facilities-based carrier, AT&T. Telrite states that it will promptly provide traditional non-Lifeline service using standard customer equipment and will change the customer’s classification per the Lifeline program eligibility requirements upon verification of eligibility. If a potential customer is within Telrite’s service area but outside its existing network, Telrite has committed to provide service within a reasonable period of time if it determines that such service can be provided at a reasonable cost. In addition, Telrite has committed to offer service to Tribal lands and is coordinating with the Tribal Nations to obtain supporting documentation that will demonstrate the Nations’ interest in and support of Telrite services.” (T-17462, at 4)
- Post-Designation Advice Letters: N/A

²⁶ Telrite requested designation as an ETC in AL 1, resulting in Resolution T-17462.

Coverage Map for Telrite ETC Service Area



-  AT&T California service territory*
-  Telrite ETC service area**
-  Area outside of Telrite ETC service area**

* Source: AT&T California FCC Study Area map as of April 2022

** Source: AT&T Mobility CPUC Broadband map as of December 2021

Coverage Map for Telrite ETC Service Area

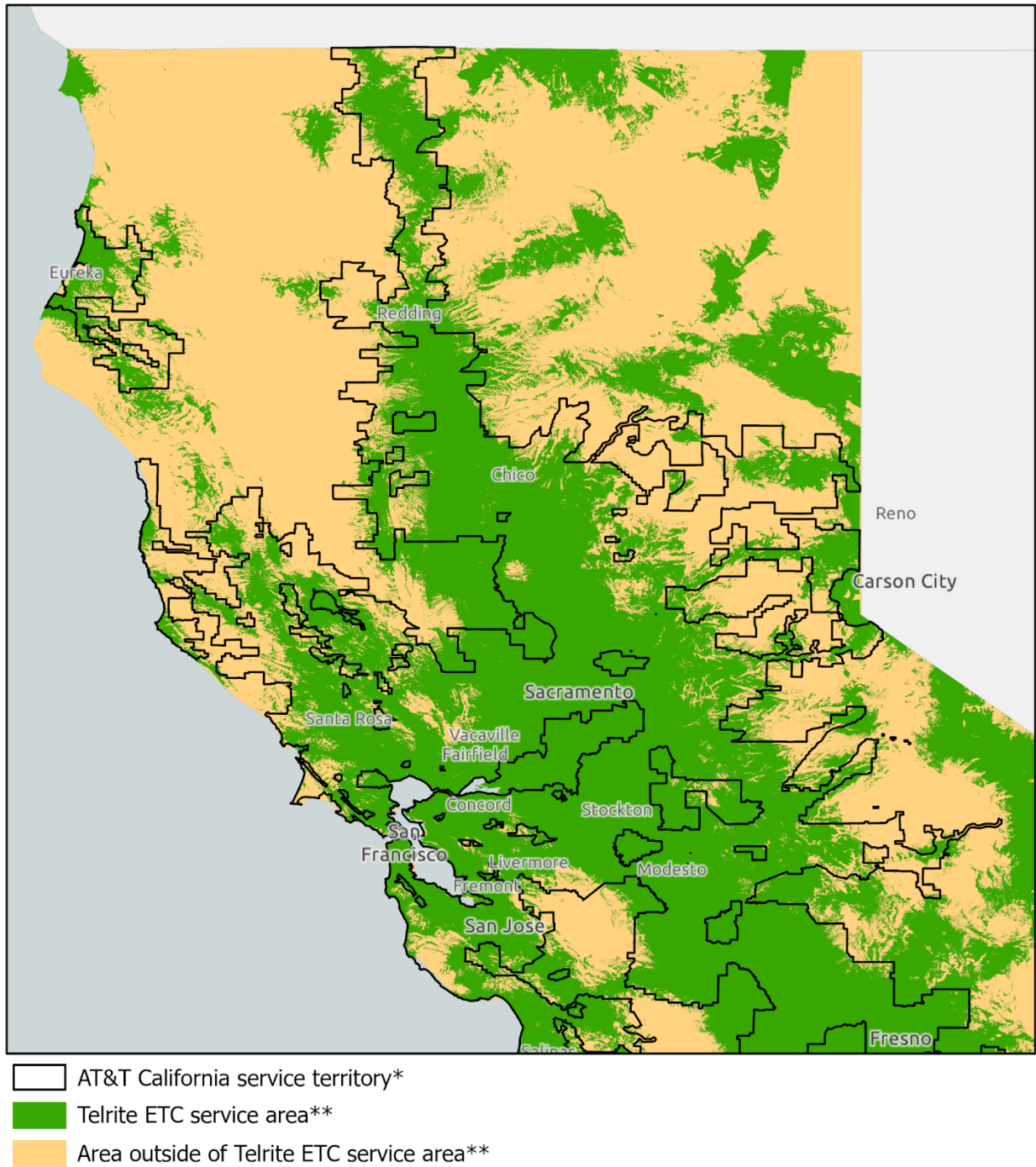

* Source: AT&T California FCC Study Area map as of April 2022

** Source: AT&T Mobility CPUC Broadband map as of December 2021

Coverage Map for Telrite ETC Service Area

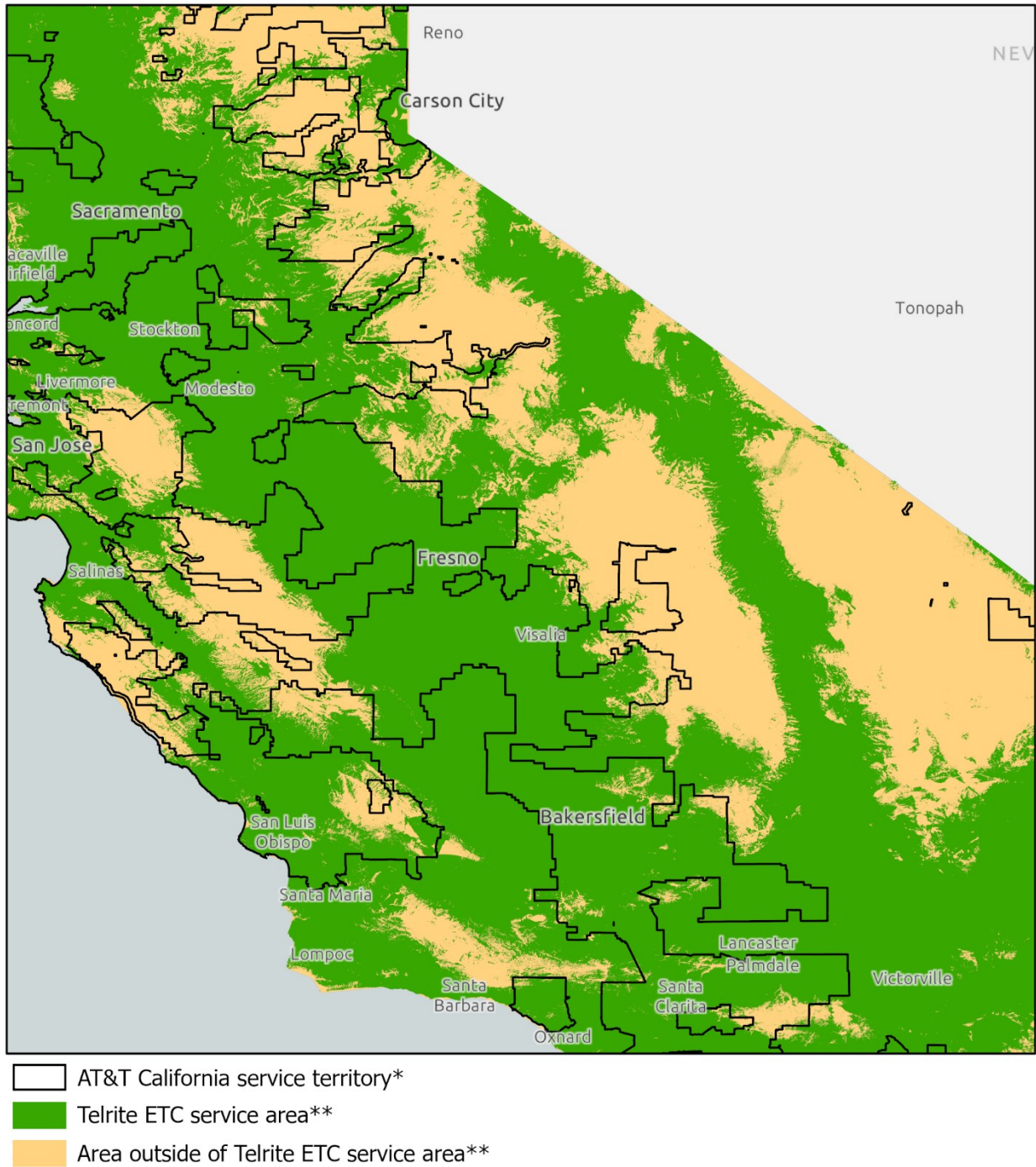



* Source: AT&T California FCC Study Area map as of April 2022

** Source: AT&T Mobility CPUC Broadband map as of December 2021

Coverage Map for Telrite ETC Service Area



-  AT&T California service territory*
-  Telrite ETC service area**
-  Area outside of Telrite ETC service area**

* Source: AT&T California FCC Study Area map as of April 2022

** Source: AT&T Mobility CPUC Broadband map as of December 2021

Time Warner Cable Information Services (dba Time Warner Cable)



- California LifeLine Subscribers: 7,808
- Federal Lifeline Subscribers: 7,035
- Website: <https://www.spectrum.net/support/account-and-billing/california-lifeline-phone-credit>
- ETC Designation:
 - [D.14-03-038](#) (Apr. 3, 2014)²⁷
- Designated ETC Service Area:
 - Service territories of AT&T California, Frontier Telephone, and Verizon
 - To the extent that Time Warner Cable Information Services increases the scope of its service territory in the future, the ETC designation will cover any additional non-rural territories that Time Warner Cable Information Services serves as a consequence of that increase in scope
- ETC Obligation:
 - “Resolution T-17002, requires an ETC applicant to demonstrate that it will (1) provide supported services within its designated service area and to certify it will provide service on a timely basis to customers passed by the ETC’s facilities and (2) provide service ‘within a reasonable time’ to customers who are not passed by the ETC’s facilities ‘if service can be provided at reasonable cost[.]’ As set forth above, Time Warner California stated that it will comply with the requirements of this Resolution and General Order 153 for Lifeline service. ... Time Warner California satisfies the[se] requirements.” (D.14-03-038, at 6)
 - “Under § 214(e) and FCC Rules, an ETC must provide the services supported by the universal service program throughout its designated service area [W]e find that Time Warner California meets the requirements ... pursuant to § 214(e)(2)” (D.14-03-038, at 7-8)
- Post-Designation Advice Letters: N/A²⁸

²⁷ Time Warner Cable Information Services requested designation as an ETC in A.13-10-019, resulting in D.14-03-038.

²⁸ Although AT&T California has removed RDOF ETC designations from the ETC Analysis, for completeness, Time Warner Cable Information Services requested in AL 59 (Jan. 6, 2021) a second ETC designation in connection with its RDOF auction winning bids, resulting in Resolution [T-17735](#) (June 4, 2021), and in ALs 66 (Oct. 26, 2021; effective date Oct. 27, 2021) and 72 (Mar. 8, 2022; effective date Mar. 9, 2022) to remove from its T 17735 service area census blocks that do not receive RDOF support.

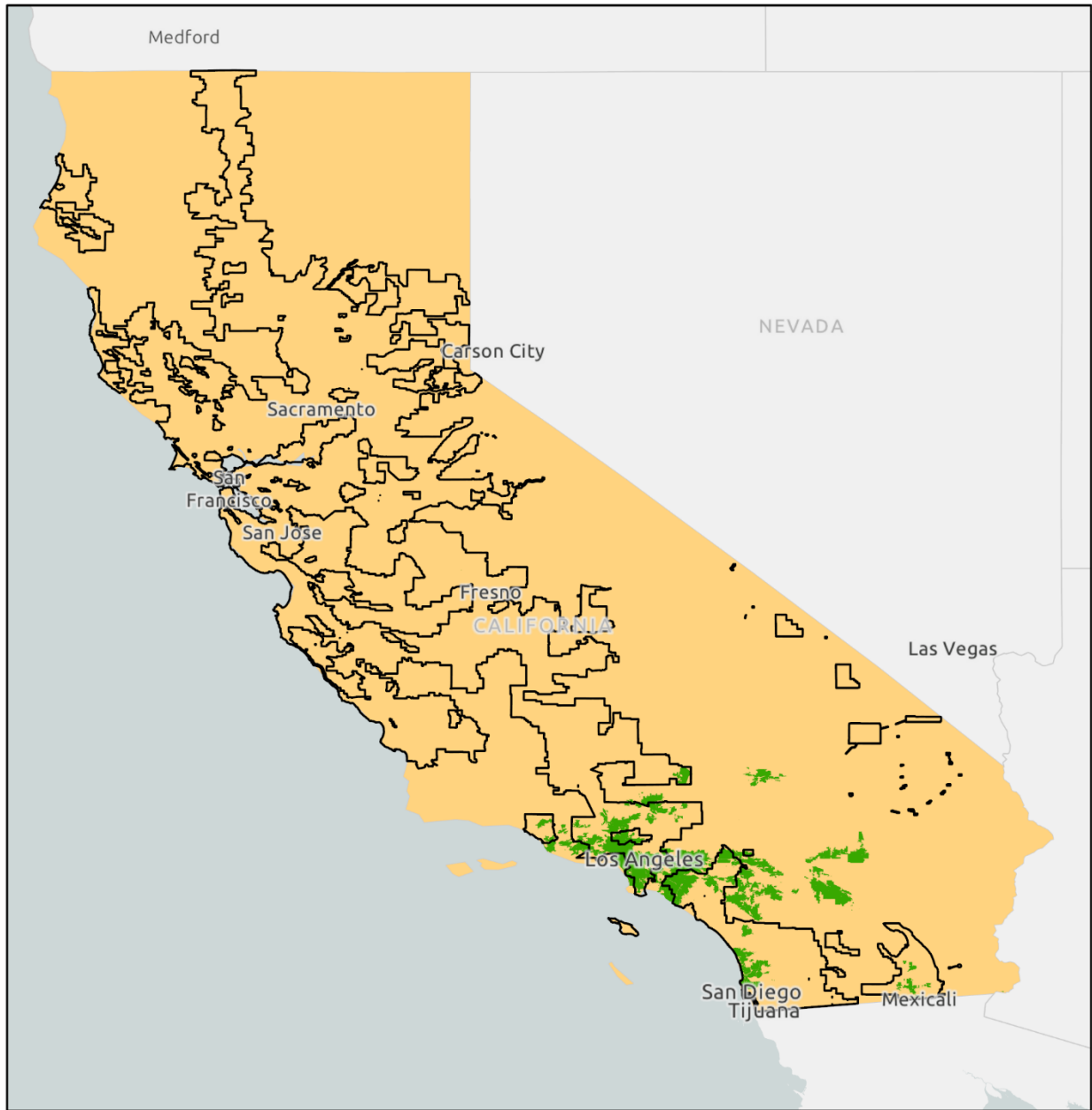
Coverage Map for Time Warner Cable Information Services ETC Service Area



-  AT&T California service territory*
-  Time Warner Cable Information Services ETC service area**
-  Area outside of Time Warner Cable Information Services ETC service area**

* Source: AT&T California FCC Study Area map as of April 2022

** Source: Time Warner Cable FCC Form 477 data as of June 2016

Coverage Map for Time Warner Cable Information Services ETC Service Area



AT&T California service territory*

Time Warner Cable Information Services ETC service area**

Area outside of Time Warner Cable Information Services ETC service area**

* Source: AT&T California FCC Study Area map as of April 2022

** Source: Time Warner Cable FCC Form 477 data as of June 2016

Coverage Map for Time Warner Cable Information Services ETC Service Area

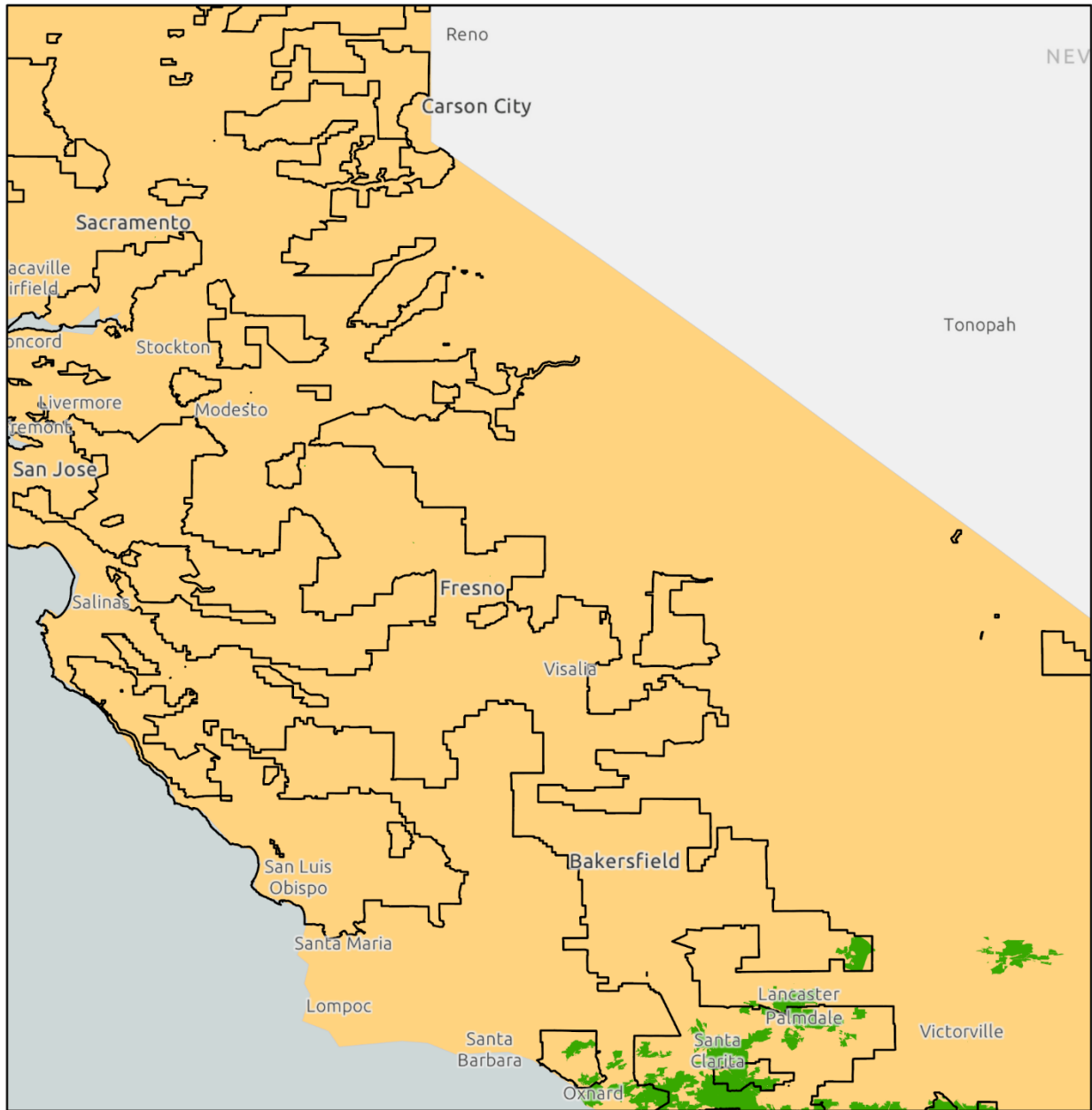

- AT&T California service territory*
- Time Warner Cable Information Services ETC service area**
- Area outside of Time Warner Cable Information Services ETC service area**

* Source: AT&T California FCC Study Area map as of April 2022

** Source: Time Warner Cable FCC Form 477 data as of June 2016

Coverage Map for Time Warner Cable Information Services ETC Service Area

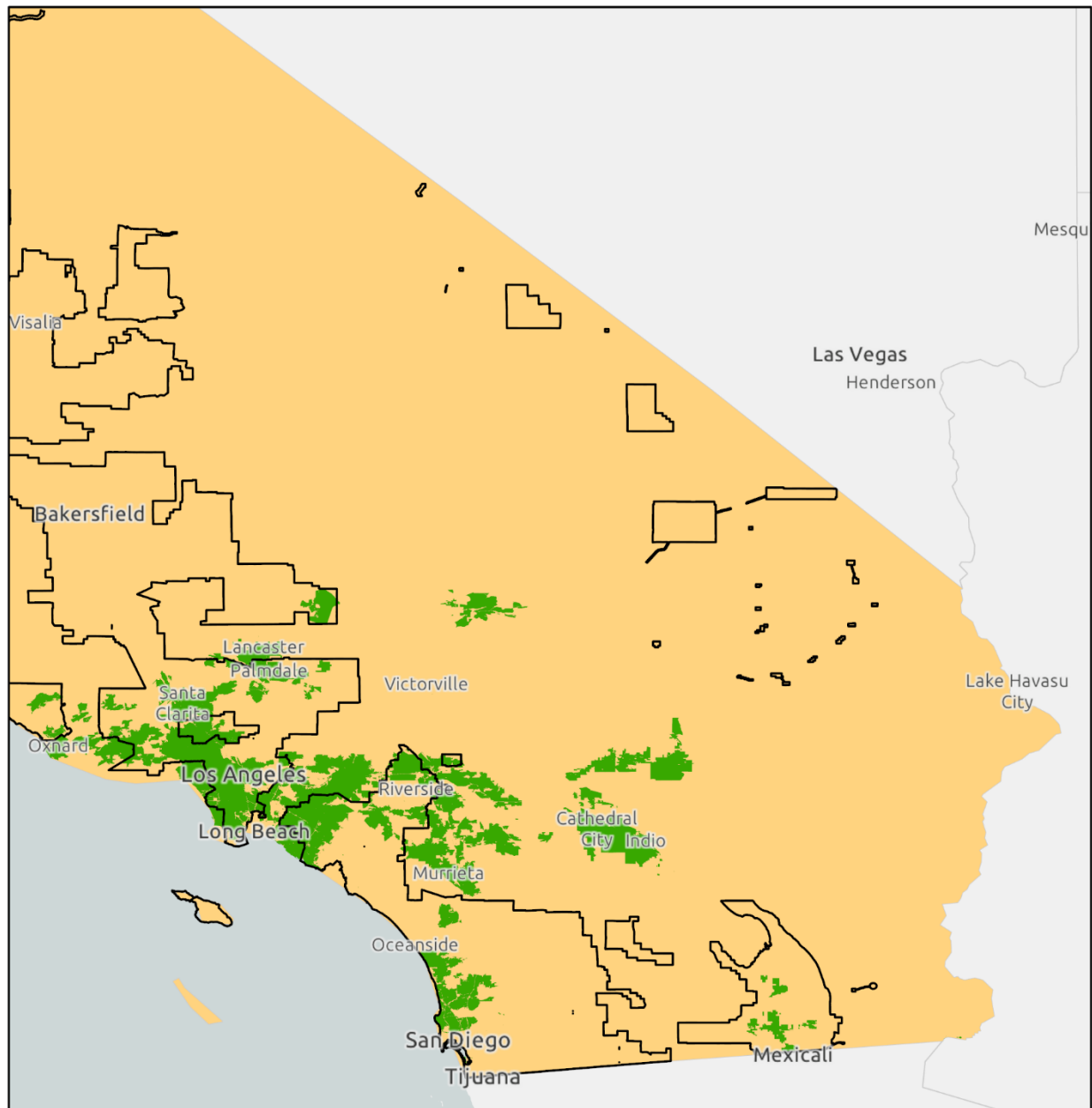

- AT&T California service territory*
- Time Warner Cable Information Services ETC service area**
- Area outside of Time Warner Cable Information Services ETC service area**

* Source: AT&T California FCC Study Area map as of April 2022

** Source: Time Warner Cable FCC Form 477 data as of June 2016

**TracFone Wireless, Inc. (dba SafeLink; Total Wireless;
Straight Talk Wireless; Net10 Wireless; Page Plus; Simple Mobile; Go Smart)**

- California LifeLine Subscribers: 206,480
- Federal Lifeline Subscribers: 192,581
- Websites: <https://m.tracfonewirelessinc.com/en/lifeline/>;
<https://www.safelinkwireless.com/en/#!/newHome>
- ETC Designation:
 - [T-17467](#) (Aug. 13, 2015)²⁹
- Designated ETC Service Area:
 - Statewide, but excluding federally recognized Tribal Lands
 - Where its underlying carrier, Verizon Wireless,³⁰ provides service
- ETC Obligation:
 - “TracFone commits to provide service to all requesting customers in the areas that it is designated an ETC, and expanding that service as the underlying facilities-based carriers expand service” (T-17467, at 8)
- Post-Designation Advice Letters: N/A
- [Verizon/TracFone Commission Decision](#) Conditions:
 - Verizon and TracFone’s mitigation plan “shall prioritize TracFone’s current Lifeline customers.” Verizon must have a customer support hotline for up to two years after close to assist migrating customers. (at 39)
 - “[W]e require that TracFone or Verizon participate in California LifeLine for 20 years after the close of the transaction, on terms and conditions that are comparable to or better than those currently offered by TracFone.” (at 41)
 - CPUC imposed a goal of 200,000 California LifeLine subscribers by December 30, 2025. (at 42)
 - Verizon must “maintain the marketing budget of at least \$1 million for California LifeLine for at least 3 years following the close of the transaction.” (at 42)
- [Verizon/TracFone FCC Decision](#) Conditions:
 - Verizon will continue offering Lifeline services in the areas where TracFone offers Lifeline service for at least 7 years after the close of the transaction. (at 51)
 - Verizon will maintain marketing and advertising expenditures for Lifeline at levels equal to or exceeding TracFone’s expenditures for at least 7 years after the close of the transaction. (at 50-51)

²⁹ TracFone Wireless requested designation as an ETC in AL 3, resulting in Resolution T-17467.

³⁰ As of July 1, 2022, all new activations through TracFone Wireless have been on the Verizon network. However, existing customers may still be able to use the AT&T Mobility and T-Mobile networks until November 23, 2024. *See Network Changes Coming Soon*, Tracfone, <https://www.tracfone.com/support/network-changes> (last visited Aug. 8, 2023); *Overview: TracFone Wireless*, Mobile Internet Resource Ctr. (Sept. 21, 2022), <https://www.rvmobileinternet.com/gear/overview-tracfone-wireless-cellular-data-plans/>.

Coverage Map for TracFone Wireless ETC Service Area

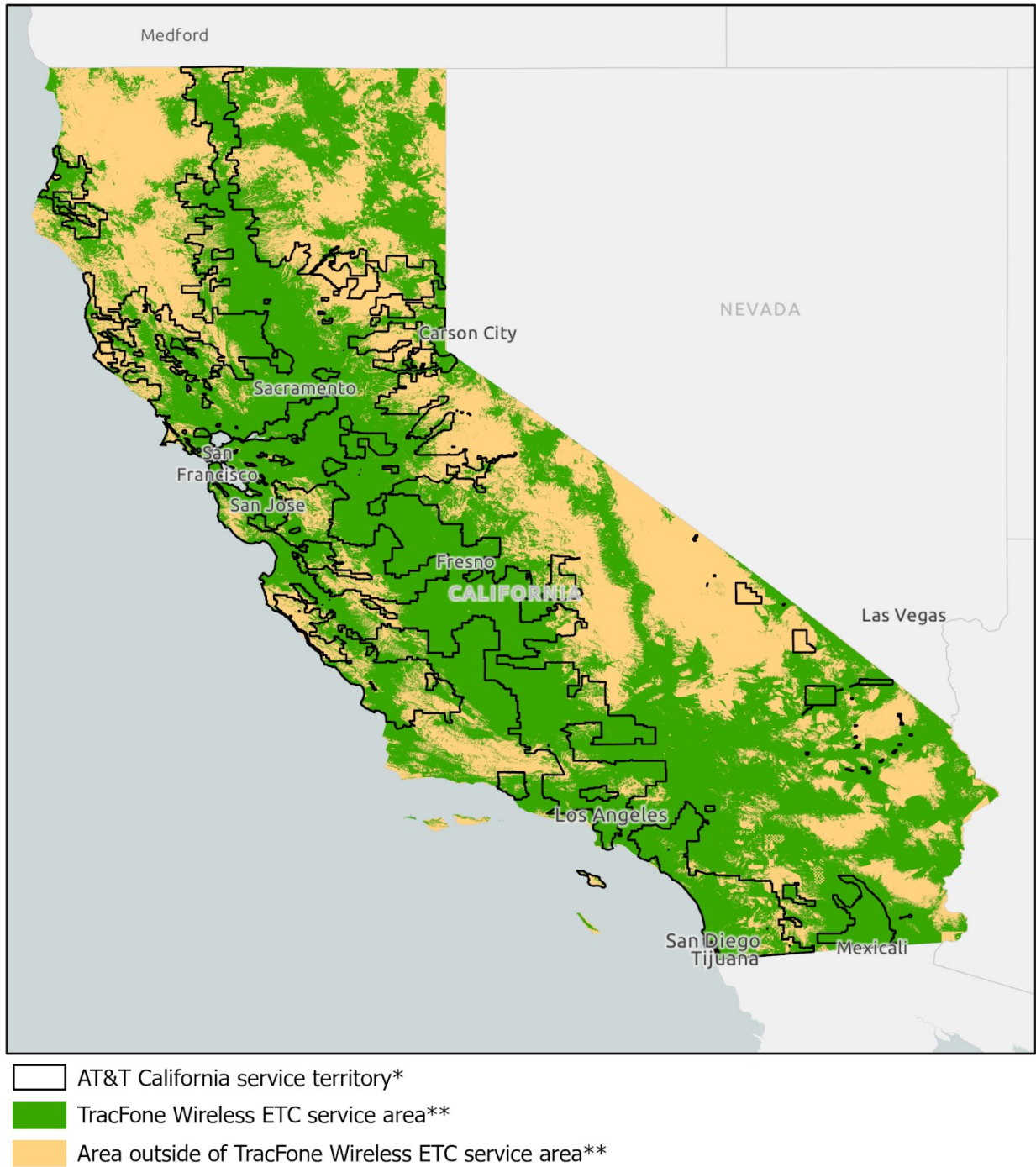

* Source: AT&T California FCC Study Area map as of April 2022

** Source: Verizon Wireless CPUC Broadband map as of December 2021, excluding Tribal Lands identified by Census Bureau

Coverage Map for TracFone Wireless ETC Service Area

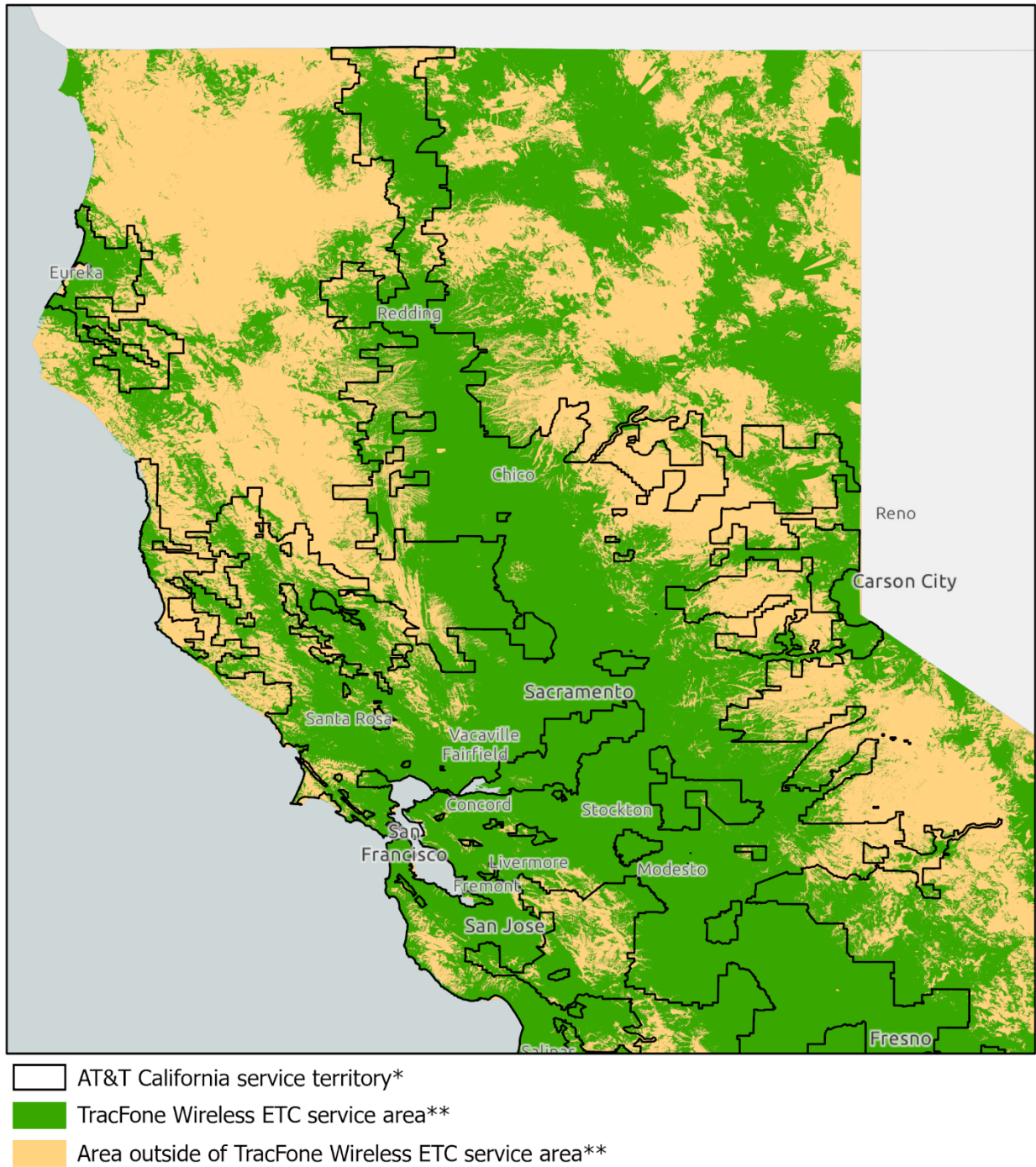

* Source: AT&T California FCC Study Area map as of April 2022

** Source: Verizon Wireless CPUC Broadband map as of December 2021, excluding Tribal Lands identified by Census Bureau

Coverage Map for TracFone Wireless ETC Service Area

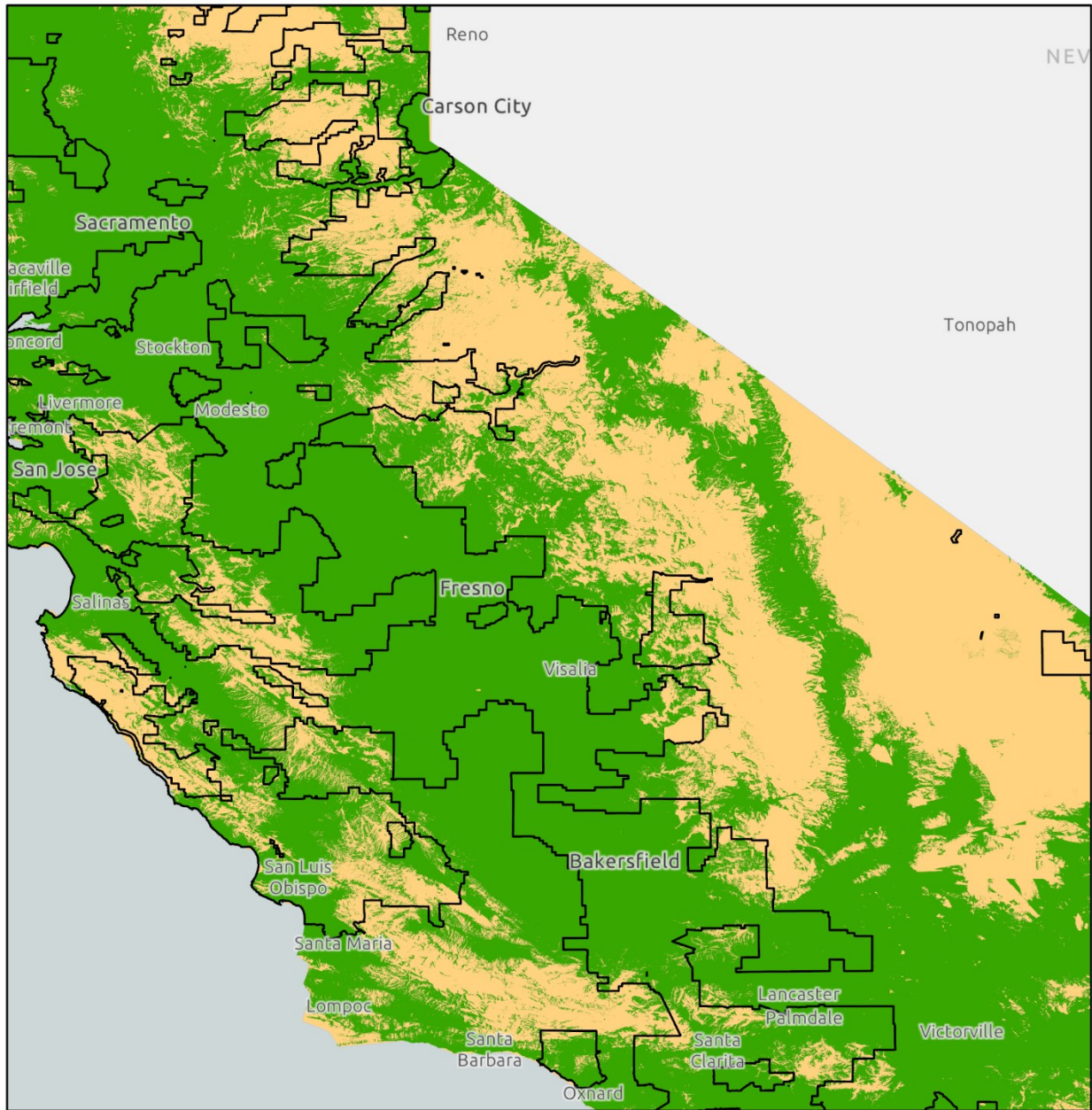





- AT&T California service territory*
- TracFone Wireless ETC service area**
- Area outside of TracFone Wireless ETC service area**

* Source: AT&T California FCC Study Area map as of April 2022

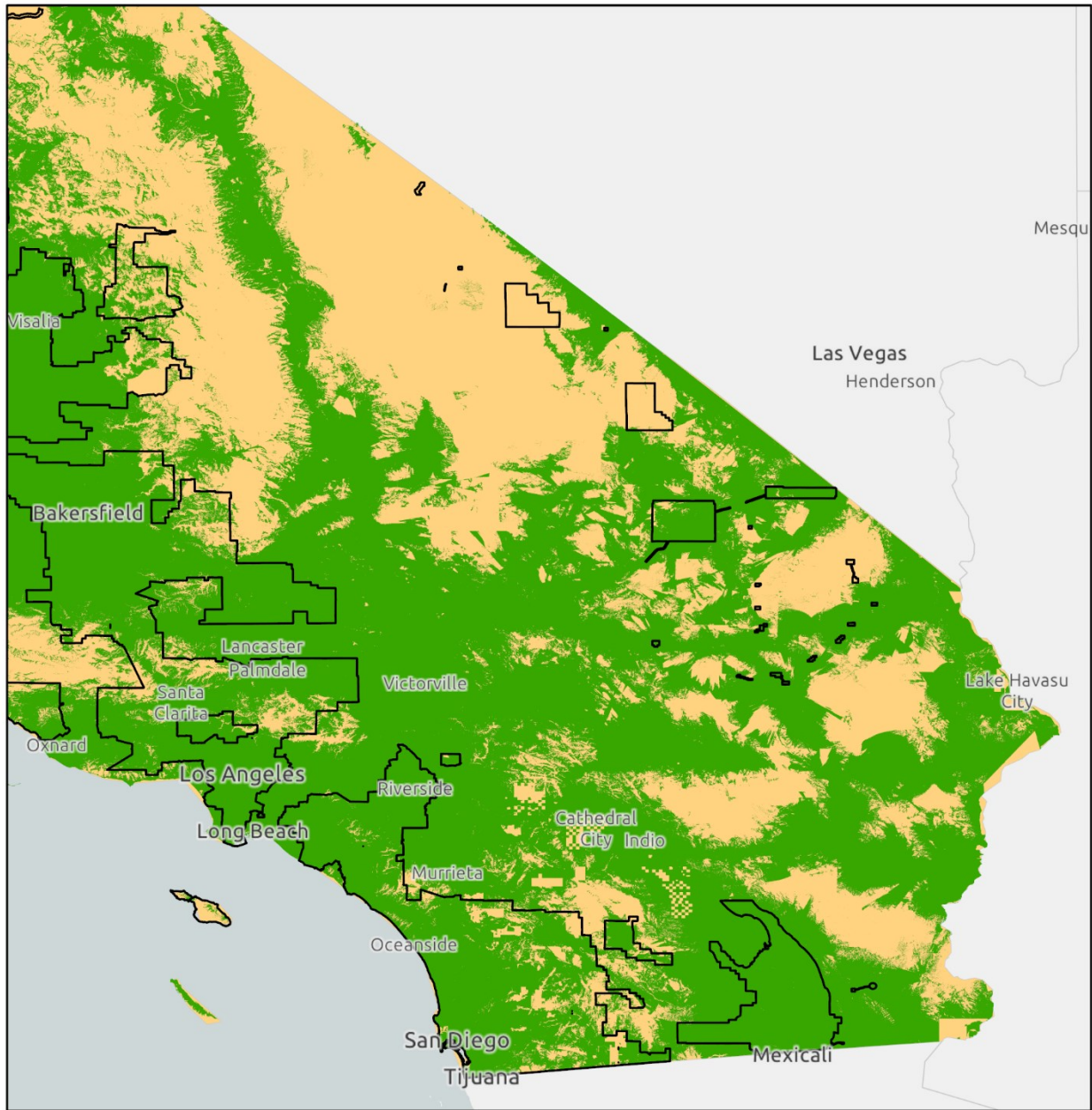
** Source: Verizon Wireless CPUC Broadband map as of December 2021, excluding Tribal Lands identified by Census Bureau

Coverage Map for TracFone Wireless ETC Service Area



-  AT&T California service territory*
-  TracFone Wireless ETC service area**
-  Area outside of TracFone Wireless ETC service area**

* Source: AT&T California FCC Study Area map as of April 2022

** Source: Verizon Wireless CPUC Broadband map as of December 2021, excluding Tribal Lands identified by Census Bureau

TruConnect Communications, Inc.
(dba Surelink Mobile; fka Telscape Communications, Inc.)

- California LifeLine Subscribers: 299,873
- Federal Lifeline Subscribers: 291,818
- Website: <https://www.truconnect.com/program/about-lifeline>
- ETC Designation:
 - [T-17587](#) (Mar. 5, 2018) (expanding territory and adding T-Mobile as an underlying carrier)³¹
 - [T-17339](#) initially granted ETC status (Oct. 6, 2011)³²
- Designated ETC Service Area:
 - Statewide, but excluding federally recognized Tribal Lands
 - Where its underlying carriers, Sprint and T-Mobile, provide service
- ETC Obligation:
 - “TruConnect commits to offer federal Lifeline and California LifeLine in the expanded service area offerings the same terms and conditions and the currently approved service plans to all its customers.” (T-17587, at 1)
- Post-Designation Advice Letters:
 - N/A

³¹ TruConnect Communications AL 22 resulted in Resolution T-17587.

³² TruConnect Communications requested designation as an ETC in AL 1, resulting in Resolution T-17339.

Coverage Map for TruConnect Communications ETC Service Area

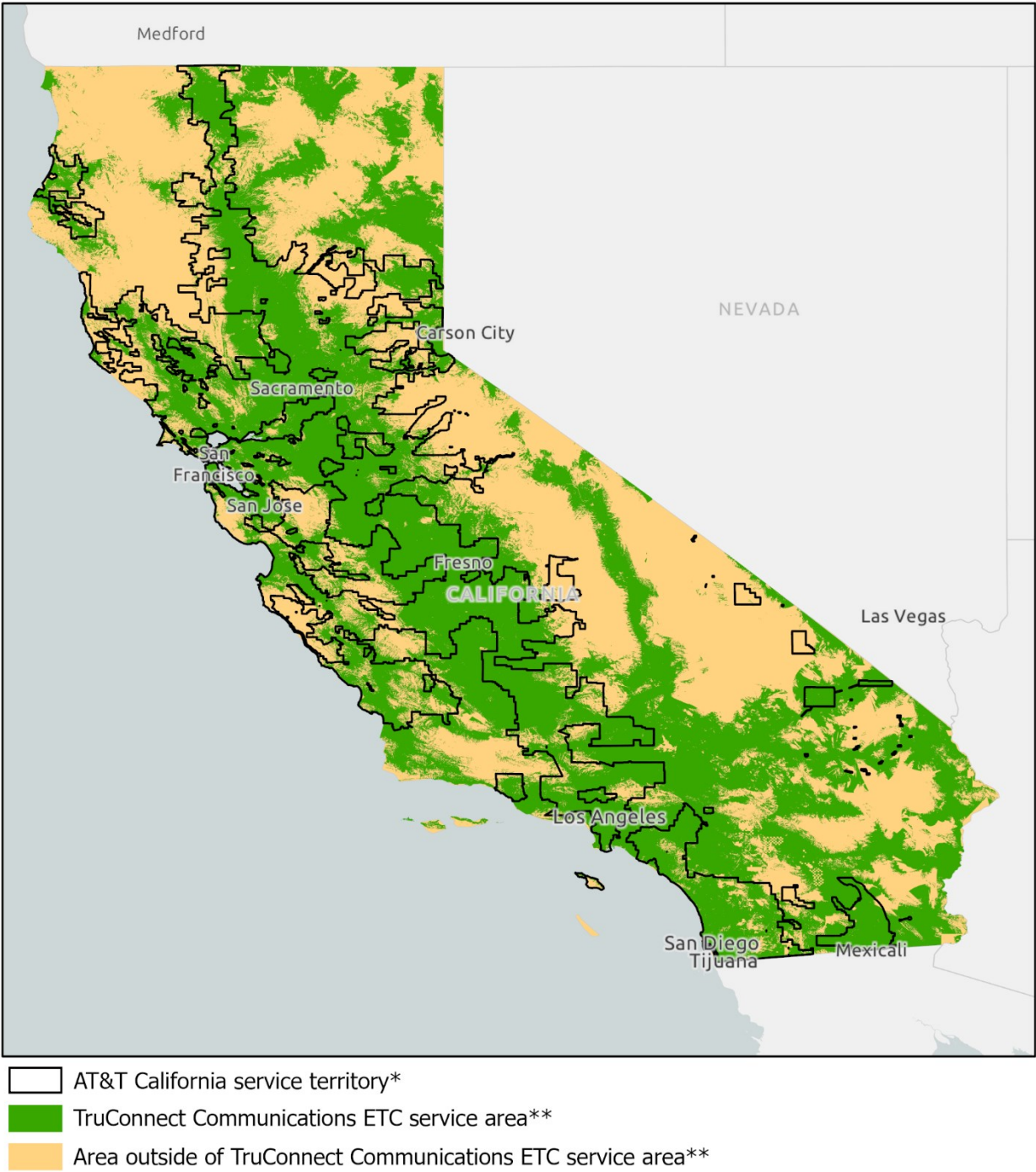

* Source: AT&T California FCC Study Area map as of April 2022
** Source: T-Mobile CPUC Broadband map as of December 2021, excluding Tribal Lands identified by Census Bureau

Coverage Map for TruConnect Communications ETC Service Area

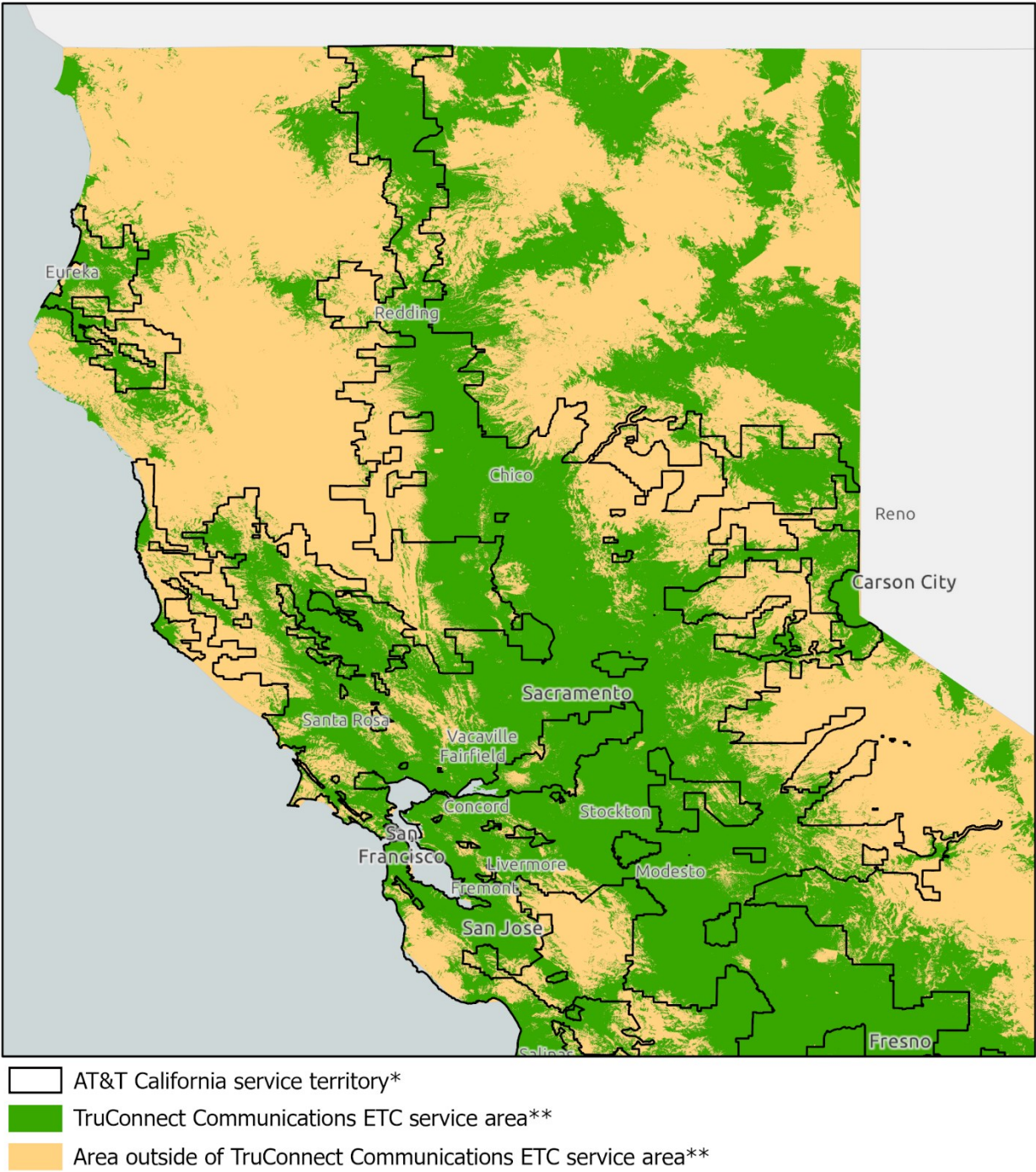

* Source: AT&T California FCC Study Area map as of April 2022
** Source: T-Mobile CPUC Broadband map as of December 2021, excluding Tribal Lands identified by Census Bureau

Coverage Map for TruConnect Communications ETC Service Area

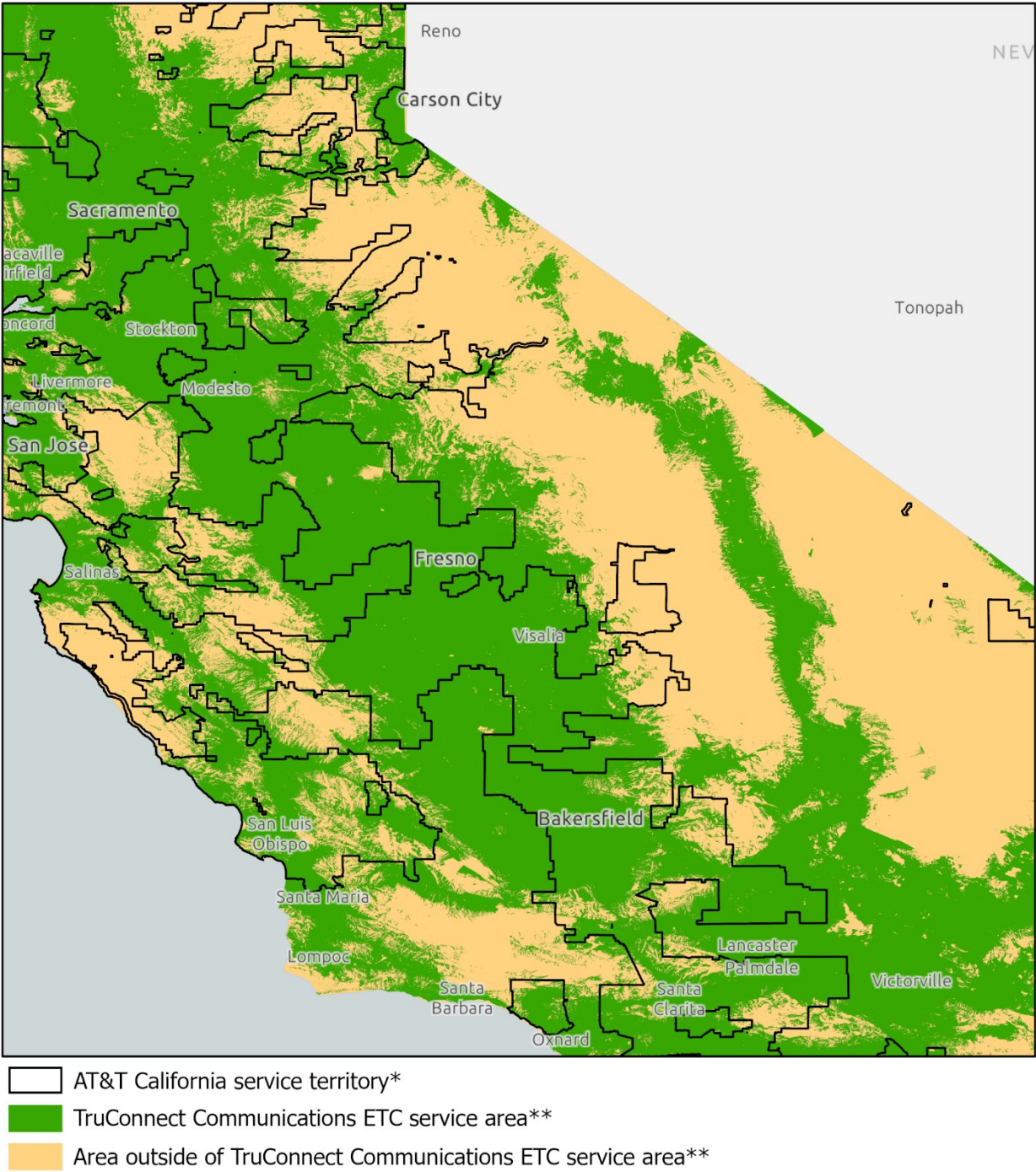

* Source: AT&T California FCC Study Area map as of April 2022
 ** Source: T-Mobile CPUC Broadband map as of December 2021, excluding Tribal Lands identified by Census Bureau

Coverage Map for TruConnect Communications ETC Service Area

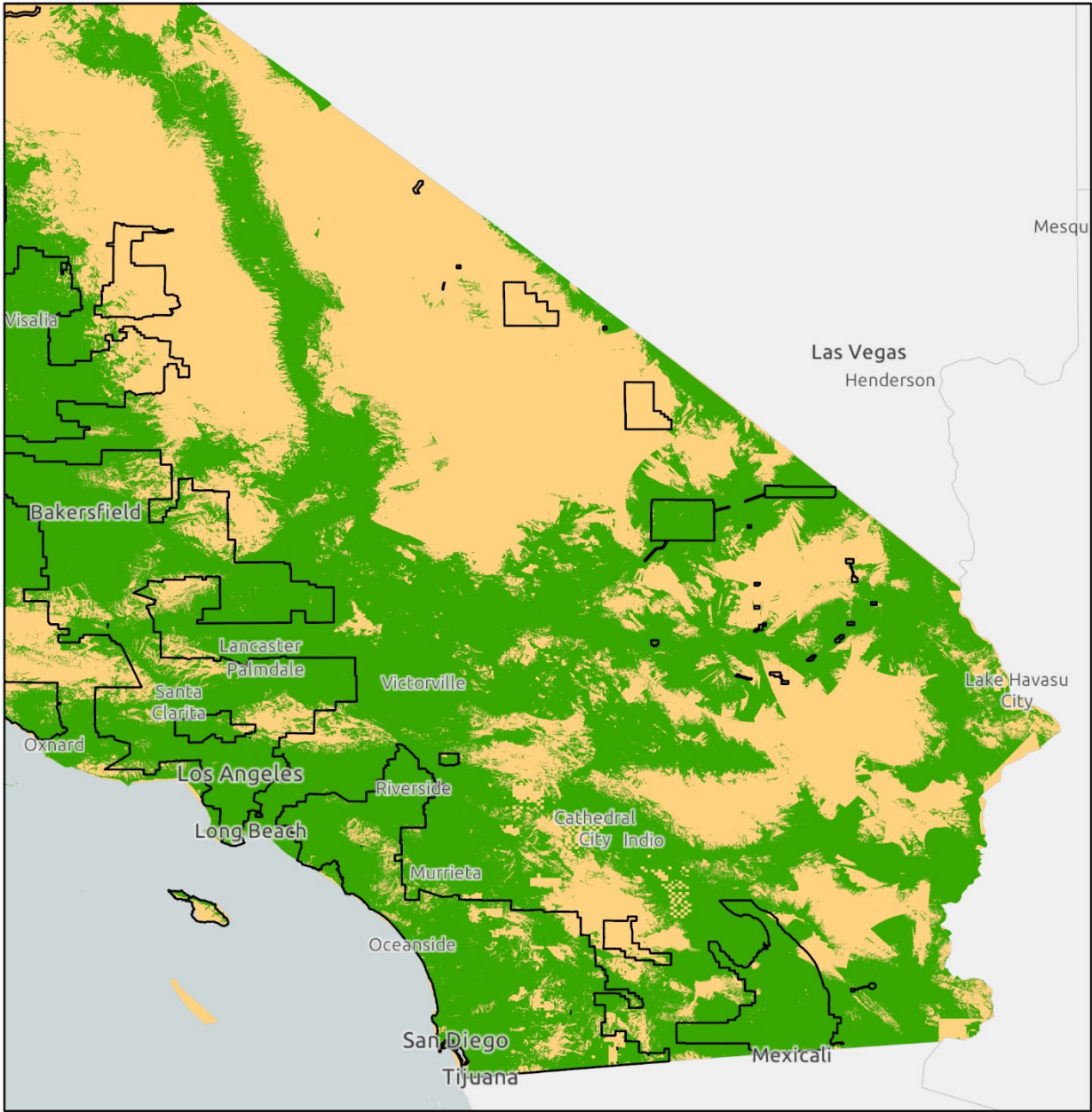

- AT&T California service territory*
- TruConnect Communications ETC service area**
- Area outside of TruConnect Communications ETC service area**

* Source: AT&T California FCC Study Area map as of April 2022
** Source: T-Mobile CPUC Broadband map as of December 2021, excluding Tribal Lands identified by Census Bureau